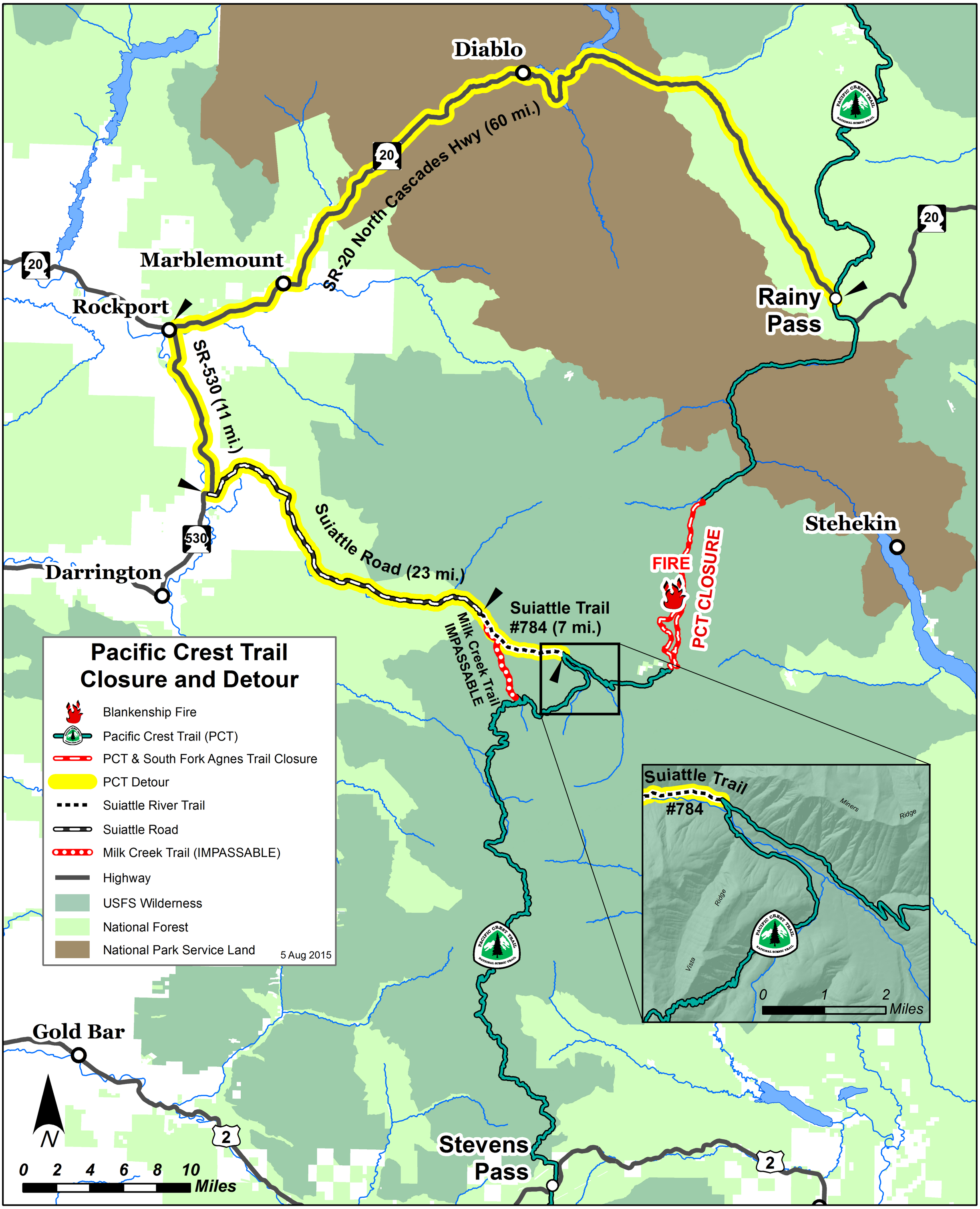
Pacific Crest Trail
Closure and Detour
Blankenship Fire
Pacific Crest Trail (PCT)
PCT & South Fork Agnes Trail Closure
PCT Detour
Suiattle River Trail
Suiattle Road
Milk Creek Trail (IMPASSABLE)
Highway
USFS Wilderness
National Forest
National Park Service Land
5 Aug 2015
Diablo
Marblemount
Rockport
Darrington
Rainy Pass
Stehekin
Gold Bar
Stevens Pass
SR-20 North Cascades Hwy (60 mi.)
SR-530 (11 mi.)
Suiattle Road (23 mi.)
Suiattle Trail #784 (7 mi.)
Milk Creek Trail IMPASSABLE
FIRE
PCT CLOSURE
Suiattle Trail #784
Miners Ridge
Ridge
Vista
0 1 2 Miles
N
0 2 4 6 8 10 Miles
20
530
2