Red River Complex Trail Closures
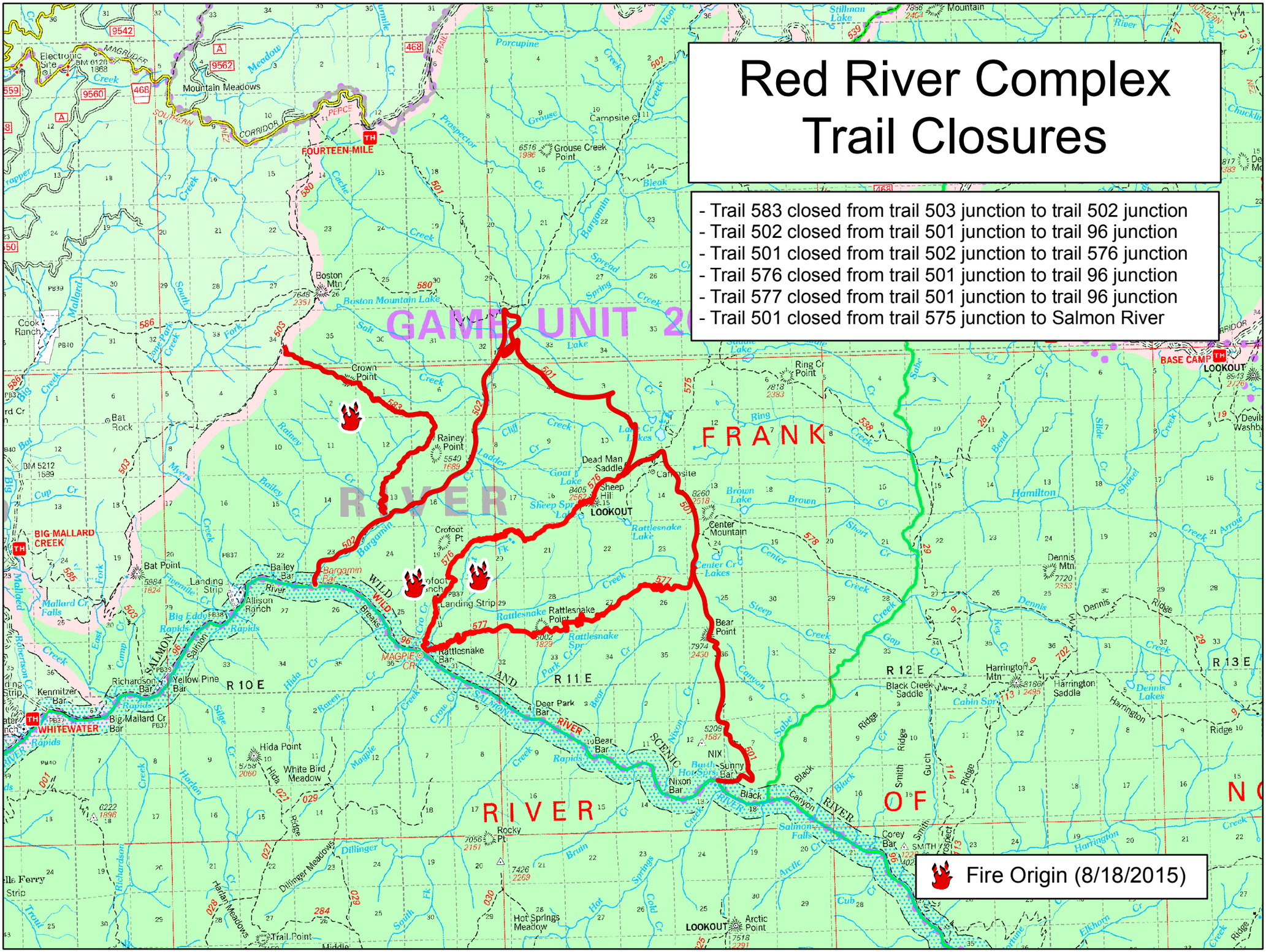
- Trail 583 closed from trail 503 junction to trail 502 junction
- Trail 502 closed from trail 501 junction to trail 96 junction
- Trail 501 closed from trail 502 junction to trail 576 junction
- Trail 576 closed from trail 501 junction to trail 96 junction
- Trail 577 closed from trail 501 junction to trail 96 junction
- Trail 501 closed from trail 575 junction to Salmon River