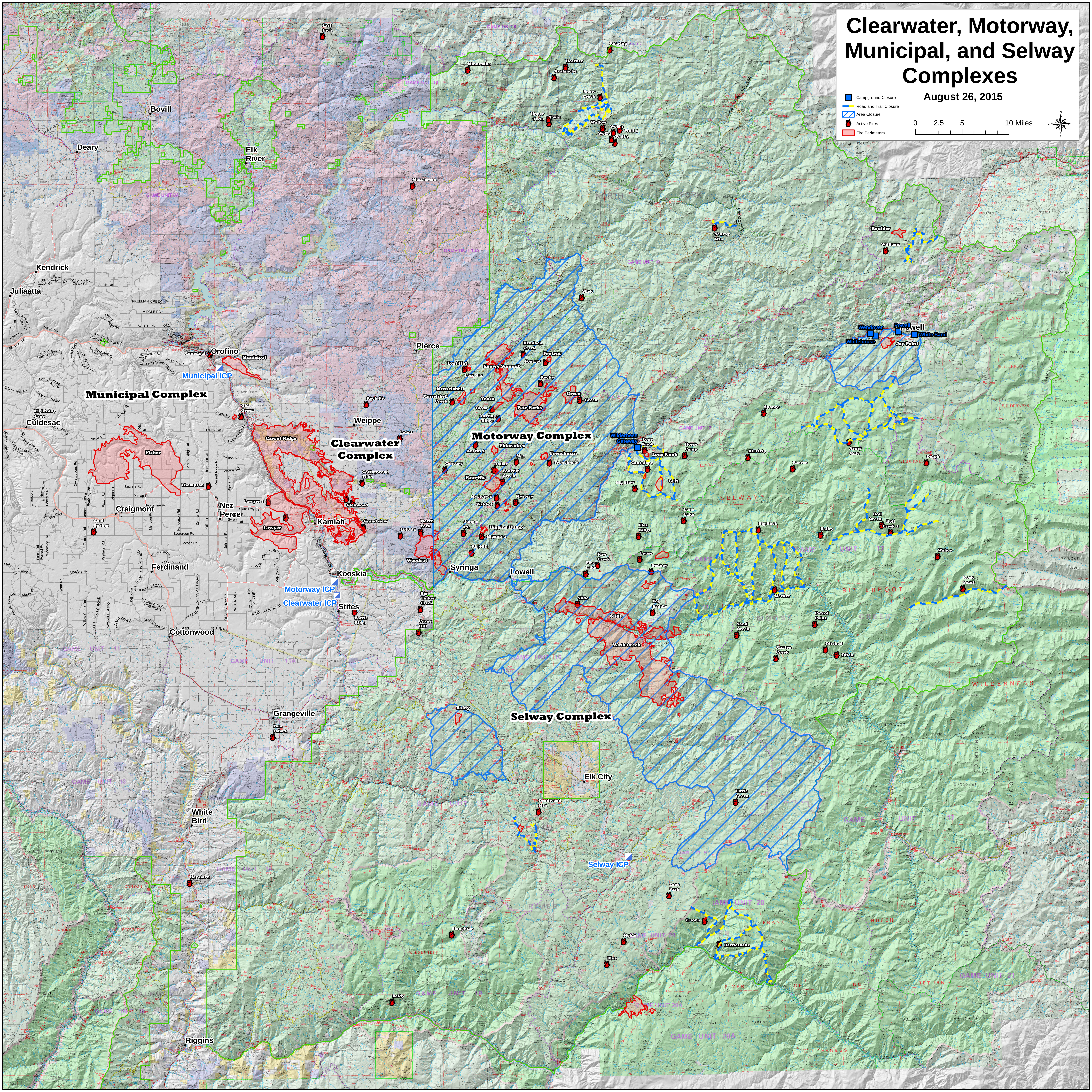
Clearwater, Motorway, Municipal, and Selway Complexes
August 26, 2015
Campground Closure
Road and Trail Closure
Area Closure
Active Fires
Fire Perimeters
0 2.5 5 10 Miles
Municipal Complex
Clearwater Complex
Motorway Complex
Selway Complex
Municipal ICP
Motorway ICP
Clearwater ICP
Selway ICP
Bovill
Deary
Elk River
Kendrick
Juliaetta
Orofino
Pierce
Weippe
Culdesac
Craigmont
Nez Perce
Kamiah
Kooskia
Stites
Ferdinand
Cottonwood
Grangeville
White Bird
Riggins
Syringa
Lowell
Powell
Elk City
Last Inch
Minnesaka
Mussleman
Roaring
Heather
Avalanche
Snow Creek
Upper Twin
Twin
Wallow
Wolf 3
Wolf 4
Wolf 2
Wolf 1
Scurvy Mtn
Boulder
Williams
Slick
Wendover
Whitehouse
Powell
White Sand
Jay Point
Municipal
Old Greer
Carrot Ridge
Fisher
Thompson
Lawyer 3
Lawyer
Glenwood
Grandview
Cottonwood Flats
Rock Pit
Lolo 2
Lolo #2
North Fork
Woodrat
Cold Spring
Big Tinker Creek
Battle Ridge
Crane Hill
Tom Taha 2
Hemlock Creek
Footrot
Lost Hat
Snowy Summit
Rocky
Musselshell
Musselshell Creek
Yoosa
Pete Forks
Austin Ridge
Austin 2
Eldorado 2
Green
Frenchman
Century
Mex
Dollar
Fourbit Creek
Four Bit
Mystery 2
Mystery
Walde 1
Jungle Pt.
Higgins Hump
Higgins 2
Big Hill
Wilderness Gateway
Lone Knob
Horse Camp
Cantalope
Big Stew
Grit
Sponge
Airstrip
Barren
Army Mule
Dolph
Lone Lake
Flea Ridge
Louse
Fire Creek
Fire Lake
Gedney
Big Rock
Bailey
Roll Creek
Roll Creek 2
Wahoo
Rock Point
Meeker
Slide
Fog Saddle
Wash Creek
Sand Creek
Patrol Point
Marten Creek
Ditched
Ditch
Baldy
Deadwood Mtn
Little Green
Lone Park
Crown
Noble
Rattlesnake
Blue
Hay Barn
Slaughter