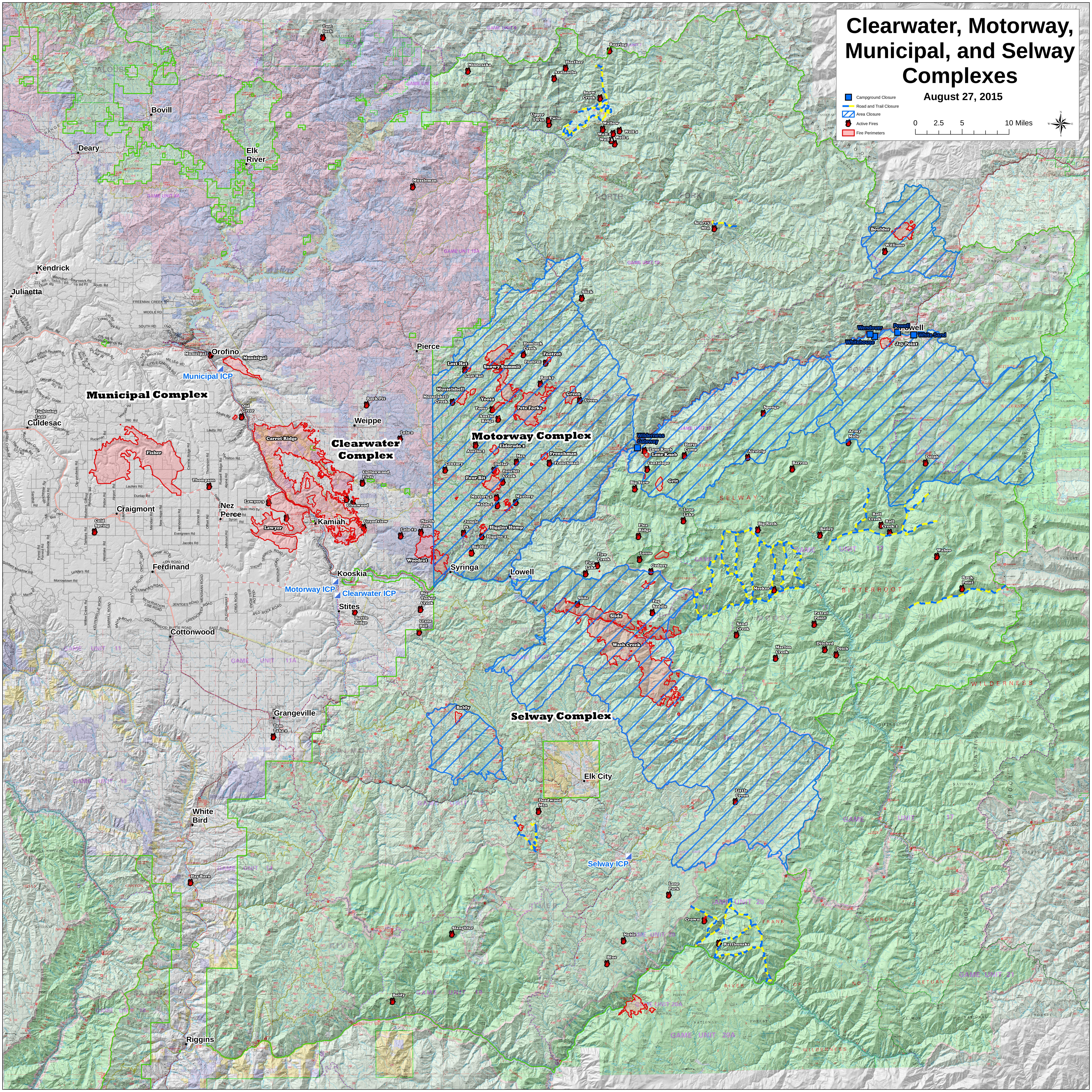
Clearwater, Motorway, Municipal, and Selway Complexes
August 27, 2015
Campground Closure
Road and Trail Closure
Area Closure
Active Fires
Fire Perimeters
0 2.5 5 10 Miles
Municipal Complex
Clearwater Complex
Motorway Complex
Selway Complex
Municipal ICP
Motorway ICP
Clearwater ICP
Selway ICP
Bovill
Deary
Elk River
Kendrick
Juliaetta
Orofino
Pierce
Weippe
Culdesac
Craigmont
Nez Perce
Kamiah
Kooskia
Stites
Syringa
Lowell
Powell
Ferdinand
Cottonwood
Grangeville
Elk City
White Bird
Riggins
Last Inch
Minnesaka
Heather
Avalanche
Roaring
Snow Creek
Upper Twin
Twin
Wallow
Wolf 1
Wolf 2
Wolf 3
Wolf 4
Mussleman
Scurvy Mtn
Boulder
Williams
Slick
Wendover
Whitehouse
White Sand
Jay Point
Hemlock Creek
Footrot
Lost Hat
Snowy Summit
Rocky
Musselshell
Musselshell Creek
Yoosa
Pete Forks
Green
Austin Ridge
Austin 2
Eldorado 2
Frenchman
Century
Mex
Dollar
Fourbit Creek
Four Bit
Mystery
Mystery 2
Walde 1
Jungle Pt.
Higgins Hump
Higgins 2
Big Hill
North Fork
Lolo #2
Lolo 2
Woodrat
Rock Pit
Carrot Ridge
Cottonwood Flats
Glenwood
Grandview
Lawyer
Lawyer 3
Fisher
Thompson
Cold Spring
Lightning Lane
Old Greer
Municipal
Big Tinker Creek
Battle Ridge
Crane Hill
Wilderness Gateway
Lone Knob
Horse Camp
Cantalope
Grit
Big Stew
Sponge
Airstrip
Barren
Army Mule
Dolph
Lone Lake
Flea Ridge
Louse
Fire Creek
Fire Lake
Gedney
Big Rock
Bailey
Roll Creek
Roll Creek 2
Wahoo
Rock Point
Meeker
Slide
Fog Saddle
Wash Creek
Sand Creek
Patrol Point
Marten Creek
Ditched
Ditch
Baldy
Tom Taha 2
Deadwood Mtn
Little Green
Lone Park
Crown
Rattlesnake
Noble
Blue
Hay Barn
Slaughter
GAME UNIT 10
GAME UNIT 10A
GAME UNIT 8A
GAME UNIT 12
GAME UNIT 17
GAME UNIT 20
GAME UNIT 20A
GAME UNIT 21
SELWAY
BITTERROOT
WILDERNESS