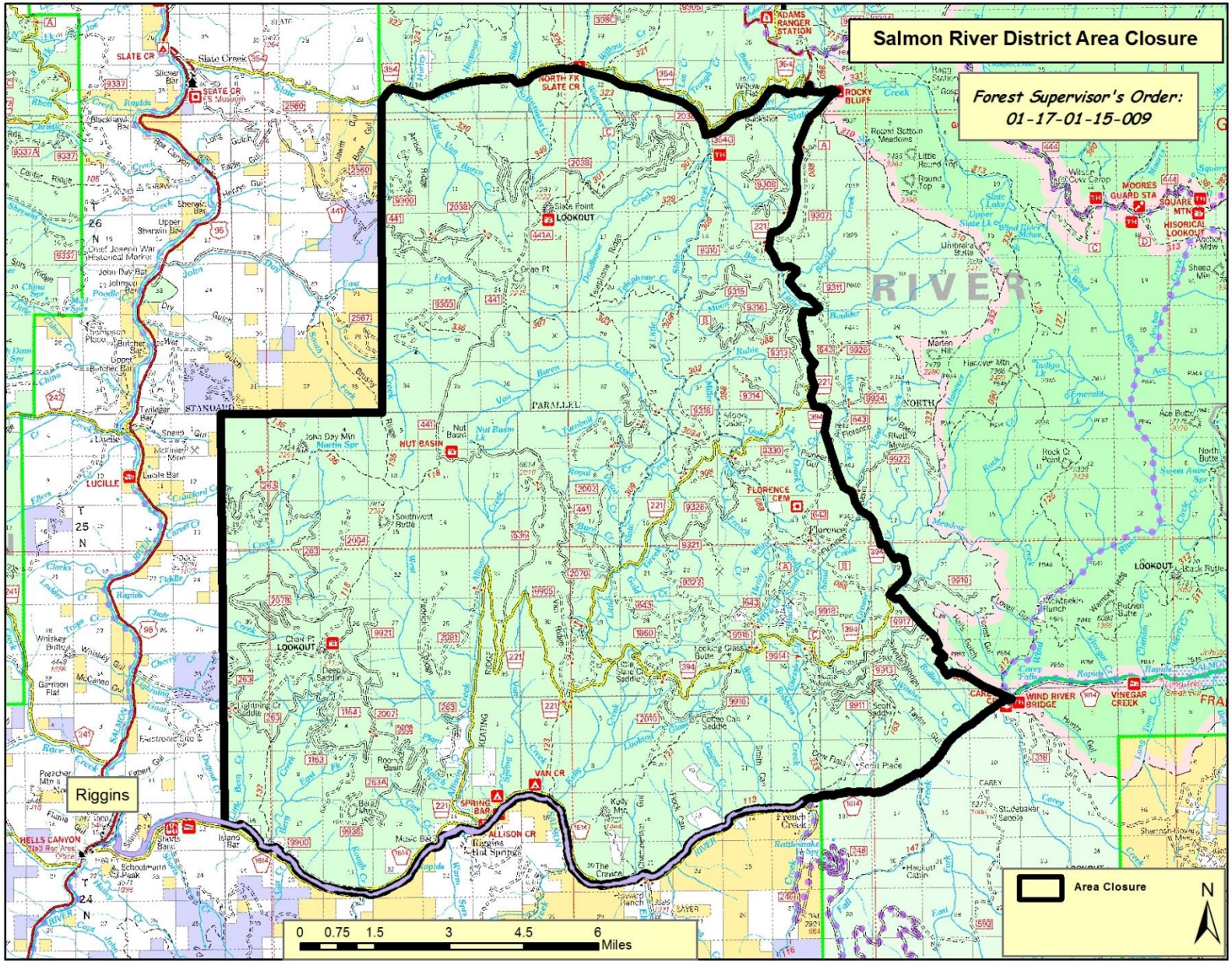
Salmon River District Area Closure
Forest Supervisor's Order:
01-17-01-15-009
Riggins
Area Closure
N
0 0.75 1.5 3 4.5 6
Miles
SLATE CR
NORTH FK SLATE CR
ADAMS RANGER STATION
ROCKY BLUFF
LOOKOUT
NUT BASIN
FLORENCE CEM
LUCILLE
WIND RIVER BRIDGE
VINEGAR CREEK
VAN CR
SPRING BAR
ALLISON CR
HELLS CANYON
MOORES GUARD STA
SQUARE MTN
HISORICAL LOOKOUT
RIVER
PARALLEL
NORTH
STANDARD