Firewood Cutting 2015

September 18 *(daybreak)*
until
(midnight) October 13
2015

Roads to be Open are
5224, 5224D and 5224E

Scale 1:24,000

N

Deep Creek
McGinnis Creek
T32N R20W
01
06
05
04
12
07
08
09
13
18
16
15
24
19
20
270
5224E
5224D
5224
5274A
5274
1679
803F
803D
803G
1688A
1688
803
565
10824
5271

Glacier View Ranger District

Flathead National Forest

Land Ownership

- Forest Service
- Plum Creek
- Private
- State

- Gates
- Open Roads for Firewood
- County Roads
- NFSR Roads
- Trails
- Streams
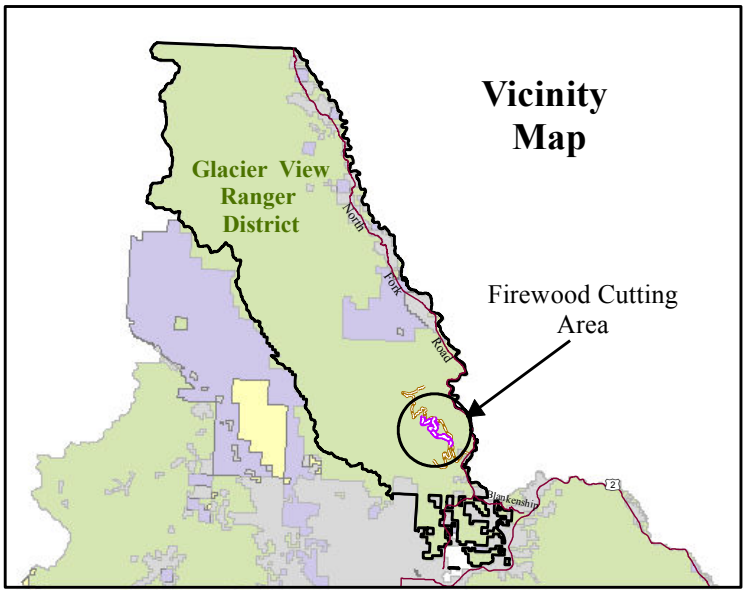
0 0.25 0.5 1
Miles