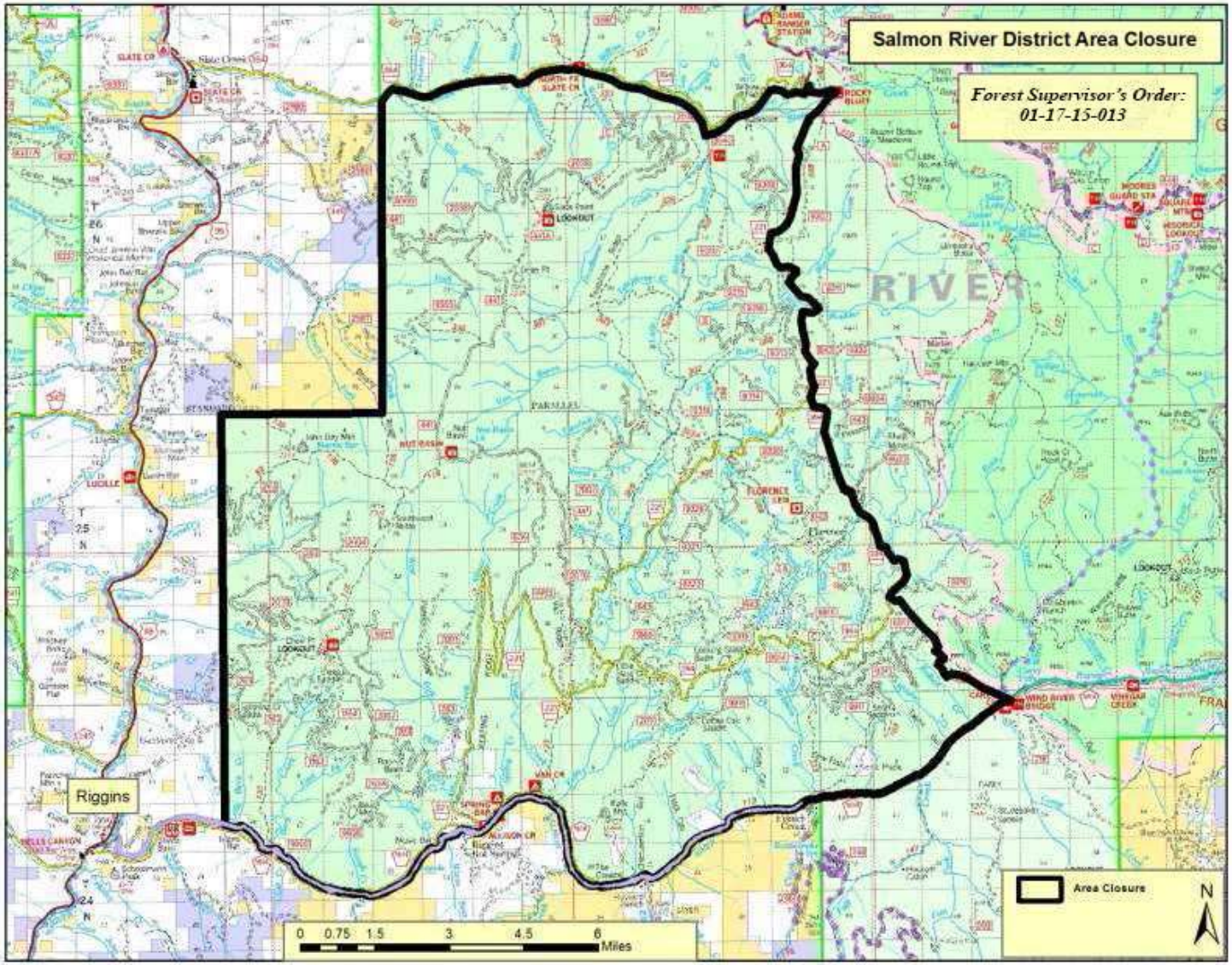
Salmon River District Area Closure
Forest Supervisor's Order:
01-17-15-013
Riggins
Area Closure
N
0 0.75 1.5 3 4.5 6
Miles