Greater Sage-grouse Habitat On and In the Vicinity of the Challis Yankee Ranger District Salmon-Challis National Forest

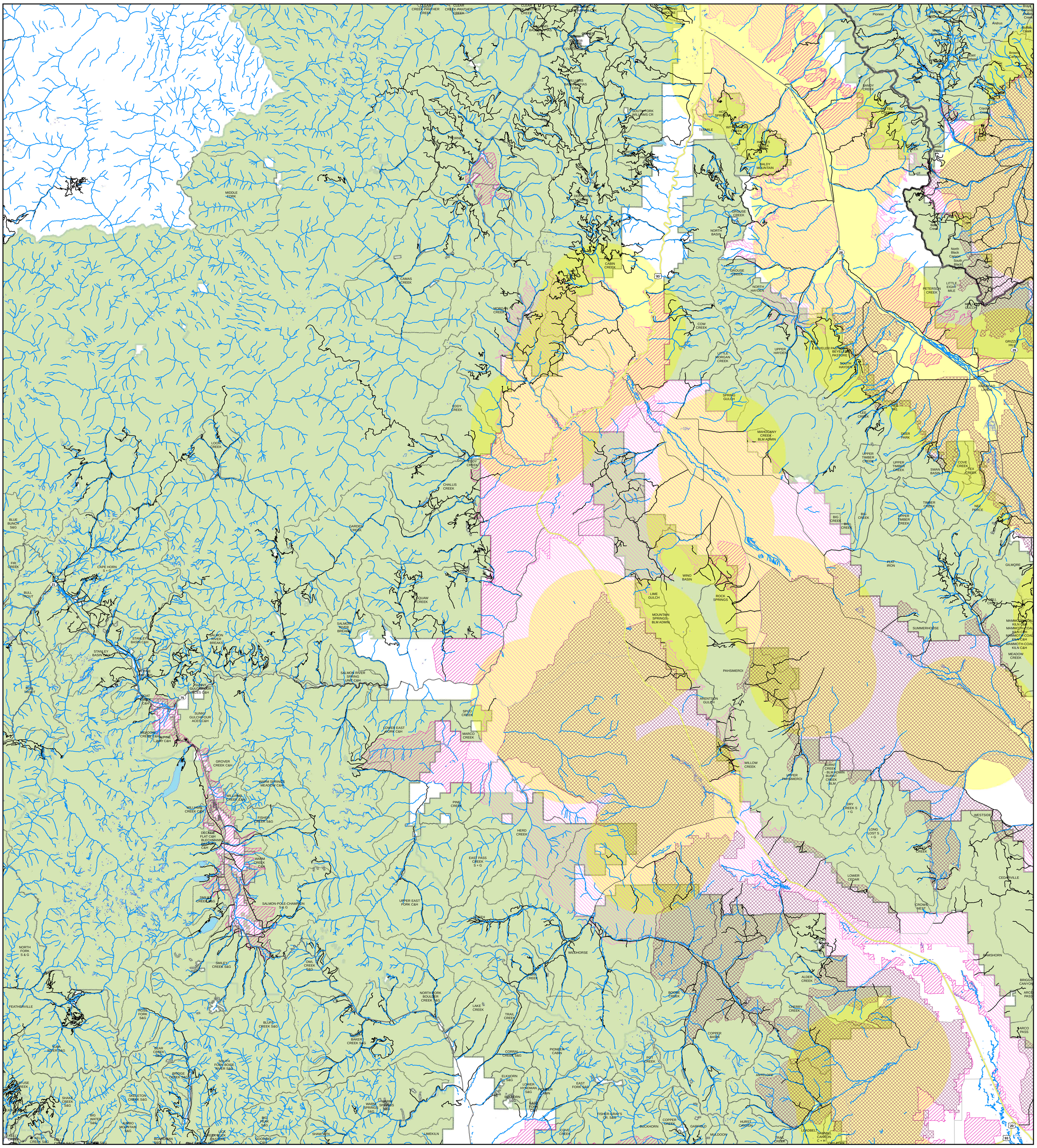

DISCLAIMER: The Forest Service uses the most current and complete data available. GIS data, maps, and product accuracy may vary. This map is intended to be used with the Greater Sage-grouse EIS efforts only. The Forest Service reserves the right to correct, update, modify or replace GIS products and maps without notification.