Bluebill Creek Hunter Walking Trail

Bessemer Ranger District; 906-932-1330

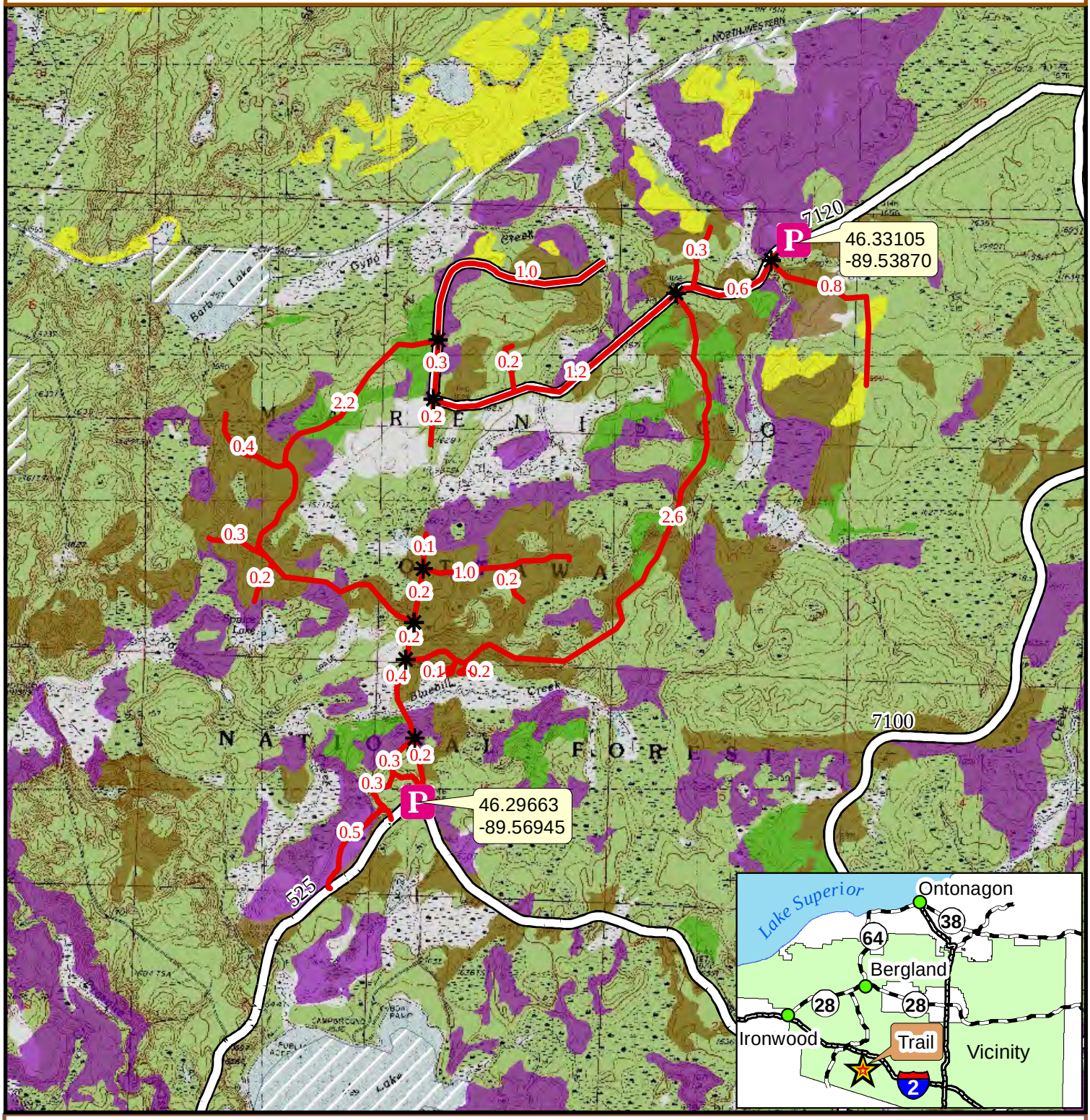

Legend

- Trail
- Parking
- Non-Federal Land
- ✱1✱ Mileage

Aspen Stands by Age

- 1 - 10 Years
- 11 - 20 Years
- 21 - 40 Years
- 41+ Years

0 0.25 0.5 Miles

0 400 800 Meters

Reliability or suitability of this information is not assured for any particular purpose and may be corrected, updated, or otherwise modified without notice.

N W E S

Original Version Date: 9/2/2014
Revised 9/15/2015