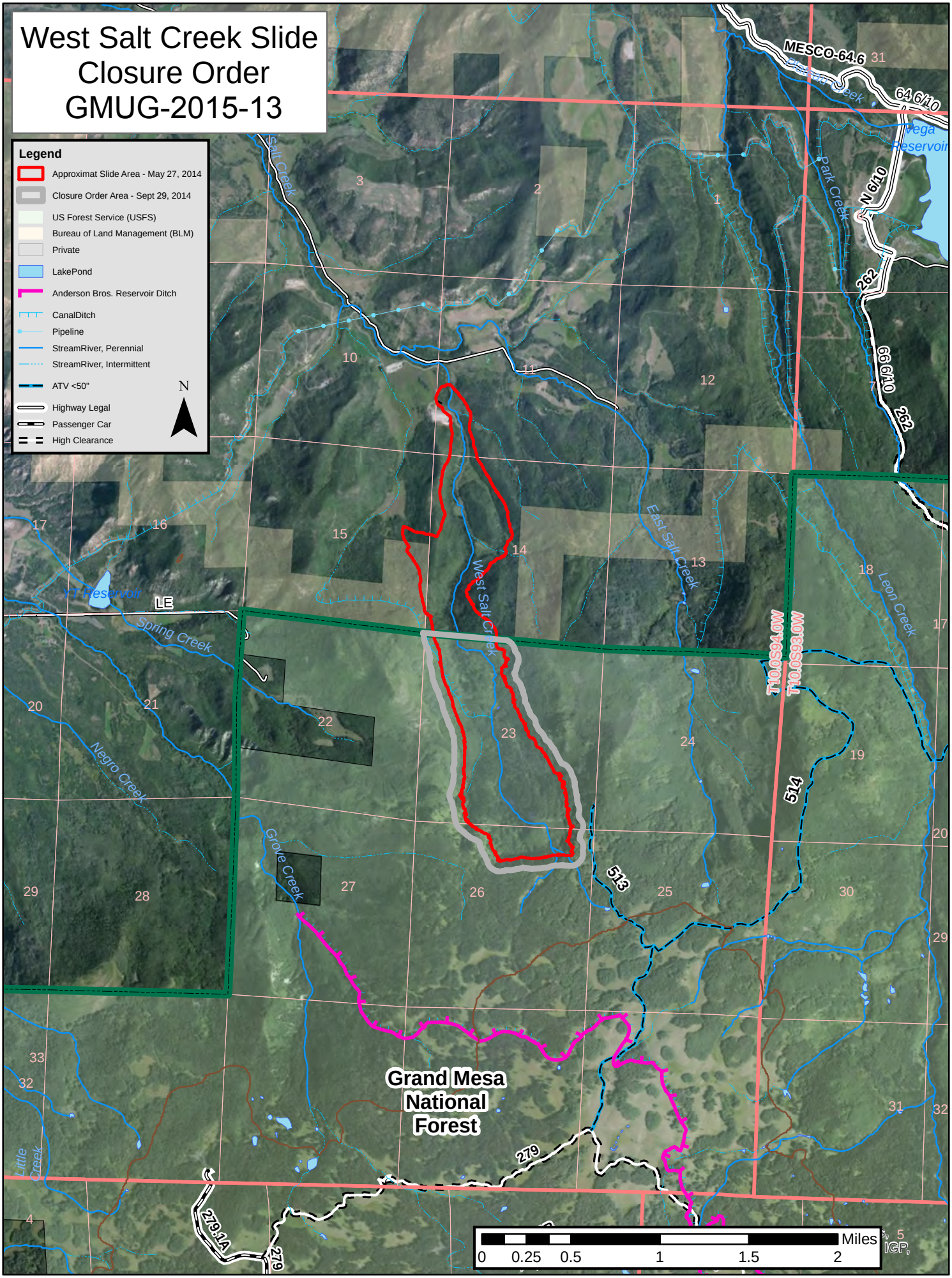West Salt Creek Slide Closure Order GMUG-2015-13