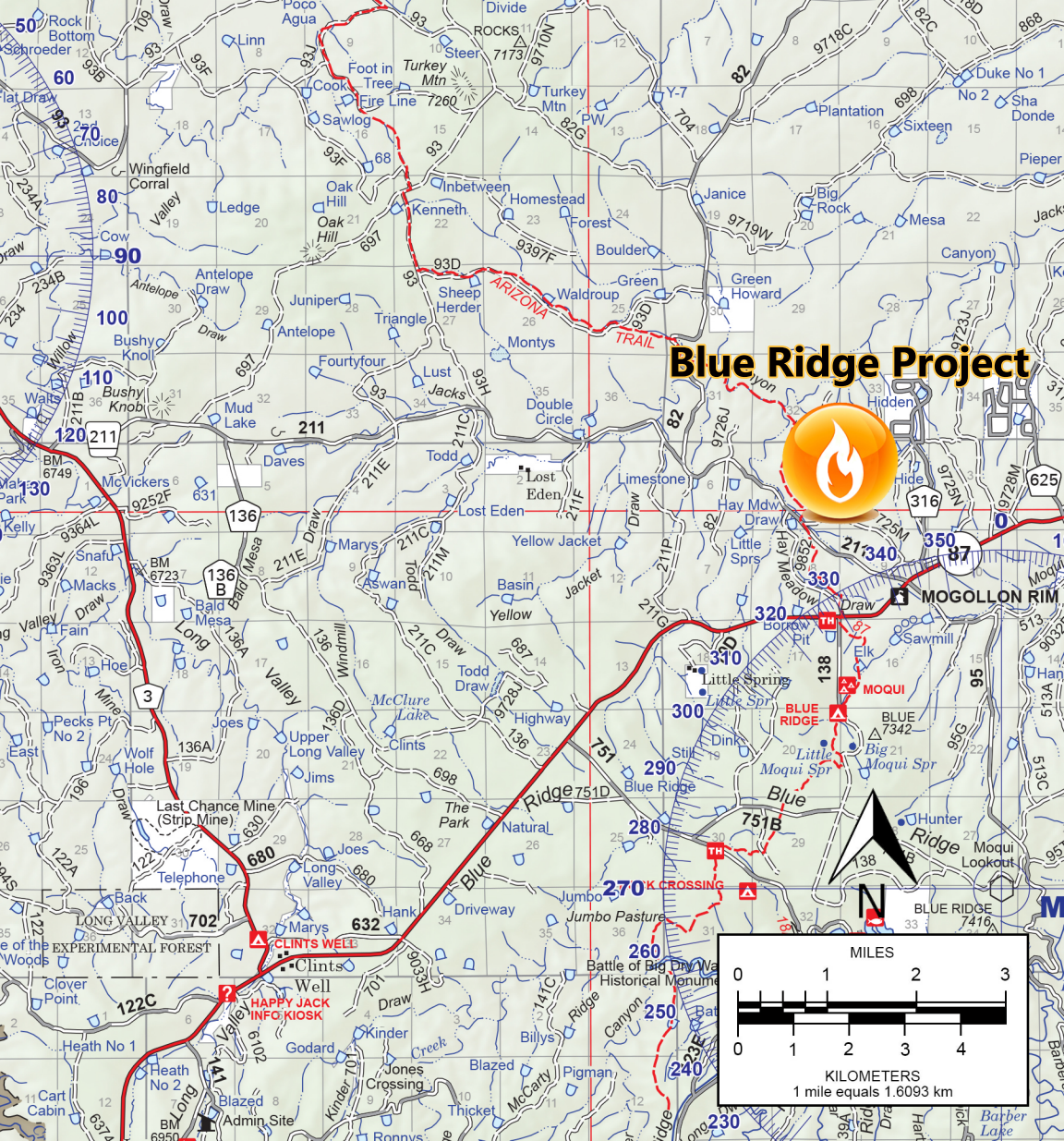
Blue Ridge Project
ARIZONA TRAIL
MOGOLLON RIM
BLUE RIDGE
MOQUI
CLINTS WELL
HAPPY JACK INFO KIOSK
LONG VALLEY EXPERIMENTAL FOREST
Last Chance Mine (Strip Mine)
Lost Eden
Little Spring
Blue Ridge
Long Valley
Clints Well
Admin Site
Jumbo Pasture
Battle of Big Dry Wa Historical Monume
Moqui Lookout
Big Moqui Spr
Little Moqui Spr
McClure Lake
Turkey Mtn
Yellow Jacket
Hay Mdw Draw
Hay Meadow Draw
Bald Mesa
Long Valley
Blue Ridge
Wingfield Corral
Poco Agua
Rock Bottom
Schroeder
Flat Draw
Choice
Cow
Antelope Draw
Bushy Knoll
Bushy Knob
Walts
Mud Lake
McVickers
Daves
Kelly
Snafu
Macks
Fain
Hoe
Pecks Pt No 2
East
Wolf Hole
Joes
Upper Long Valley
Jims
Telephone
Back
Clover Point
Heath No 1
Heath No 2
Cart Cabin
Blazed
Marys
Aswan
Basin
Yellow
Todd
Highway
Clints
The Park
Natural
Driveway
Hank
Jumbo
Kinder
Godard
Jones Crossing
Thicket
McCarty
Pigman
Billys
Ridge
Canyon
Creek
Ronnys
Hunter
Sawmill
Elk
Borrow Pit
Still
Dink
Little Spr
Little Spring
Limestone
Hidden
Hide
Green Howard
Janice
Big Rock
Mesa
Canyon
Plantation
Sixteen
Duke No 1
No 2
Sha Donde
Pieper
Y-7
PW
Turkey Mtn
Steer
ROCKS
Divide
Linn
Foot in Tree
Cook
Fire Line
Sawlog
Oak Hill
Ledge
Inbetween
Kenneth
Homestead
Forest
Boulder
Green
Waldroup
Sheep Herder
Triangle
Juniper
Antelope
Fourtyfour
Lust
Jacks
Montys
Double Circle
Todd
Marys
Yellow Jacket
Lost Eden
Limestone
Little Spr
Dink
Still
Borrow Pit
Elk
Sawmill
Hunter
Moqui Lookout
Barber Lake
Windmill
Long Valley
Bald Mesa
Iron Mine
Willow
Antelope
Draw
Valley
Ridge
Canyon
Creek
Jacket
Highway
Driveway
Jumbo
Hay Meadow
Draw
Little Spr
Little Moqui Spr
Big Moqui Spr
BLUE 7342
BLUE RIDGE 7416
BLUE 7173
ROCKS 7173
Turkey Mtn 7260
BM 6749
BM 6723
BM 6950
MILES
0 1 2 3
0 1 2 3 4
KILOMETERS
1 mile equals 1.6093 km
N