

Danskin Mountains OHV Area
 Motorized wheeled vehicle travel allowed on designated routes only.

Trail Designations

- OHM Only
- OHMATV
- Planned conversion to ATV

Trail Difficulty

- Easiest
- More Difficult
- Most Difficult

Roads

- Land Management Agency/Private Land
- Public Road Agency

Land Status

- Boise National Forest
- State
- Bureau of Land Management Land
- Private Land and Unknown

Closed Area

- Closed to Motorized
- Wheeled Vehicle Travel

OHM - Off-Highway Motorcycle *
 ATV - All-Terrain Vehicle *

* See Idaho Code for specific definitions

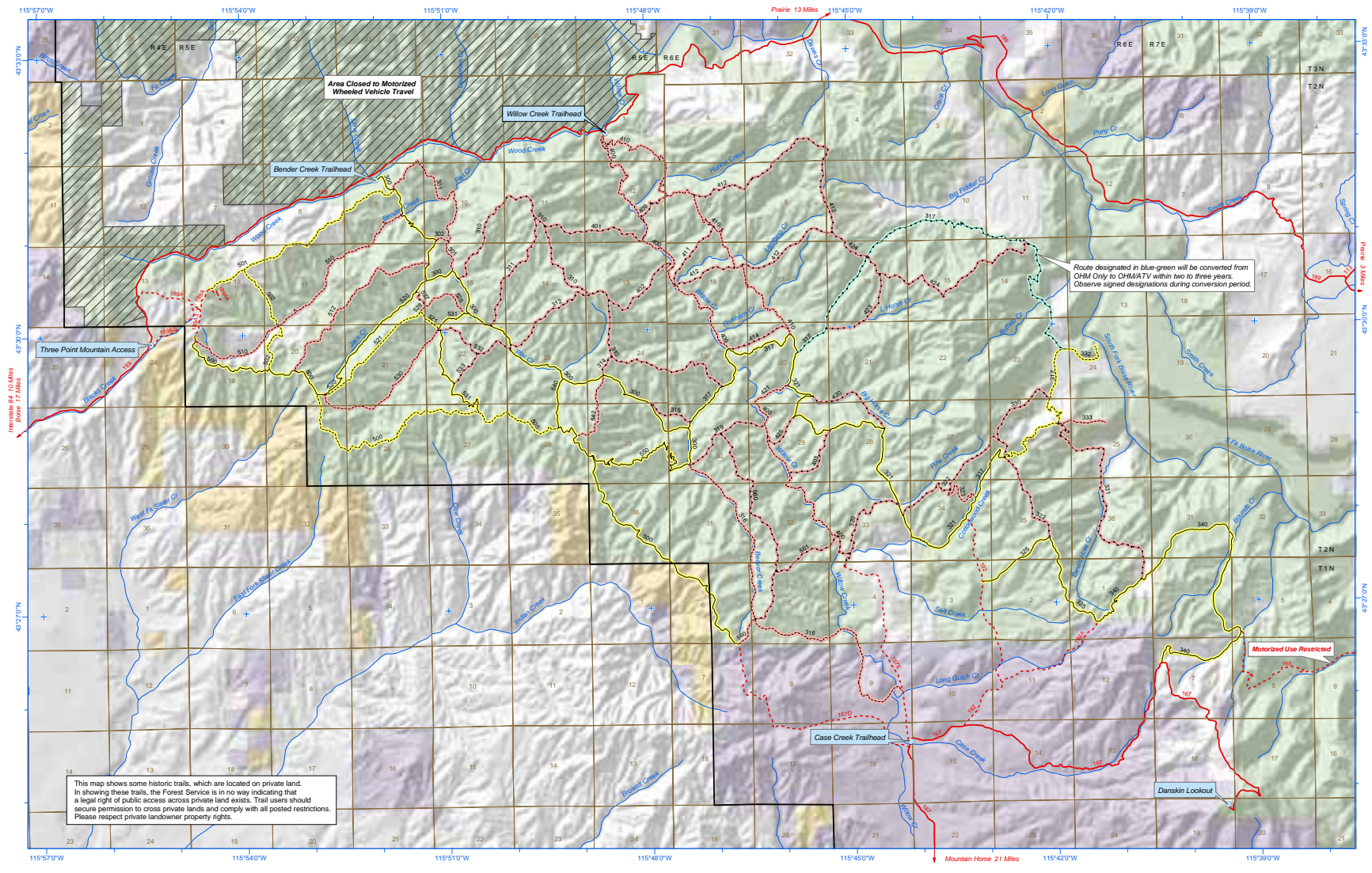

Maped by:
 M. Dana Weil and T. Retenour
 Boise National Forest
 July 2004

This map shows some historic trails, which are located on private land. In showing these trails, the Forest Service is in no way indicating that a legal right of public access across private land exists. Trail users should secure permission to cross private lands and comply with all posted restrictions. Please respect private landowner property rights.

Route designated in blue-green will be converted from OHM Only to OHMATV within two to three years. Observe signed designations during conversion period.

Motorized Use Restricted