Gila National Forest, Southwestern Region

Existing Direction Map

Silver City Ranger District

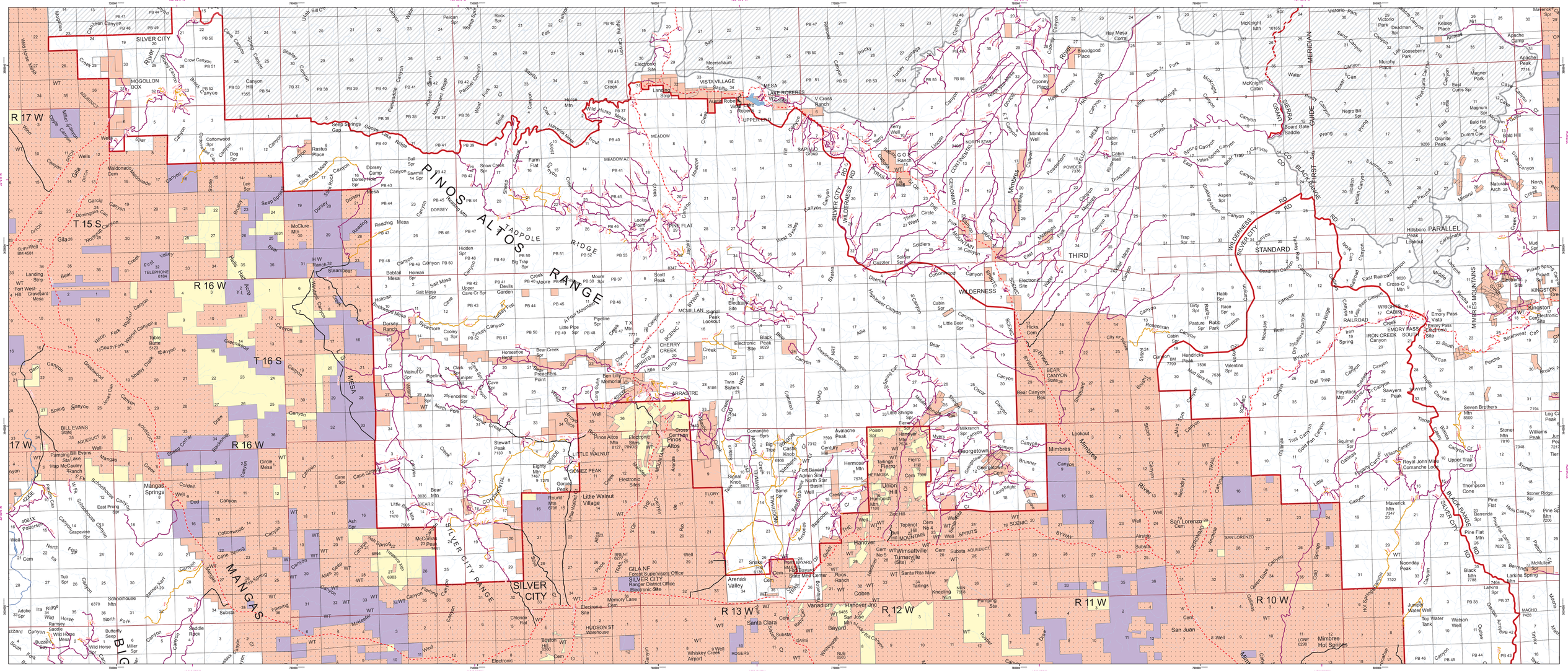

Legend - Travel Management Planning

Routes

- Federal & State Highways
- County Roads
- Forest Service System Roads
- Closed/Decomissioned Roads
- Motorized ATV Trails (<50 inches)

Special Management Areas

- Restricted Off-Road Use Area
- Ranger District

Surface Ownership

- Forest Service Lands
- Private Lands Within the Forest Boundary
- Private Lands Outside the Forest Boundary
- Bureau of Land Management
- State Lands

1:58,000
1 inch equals 1 miles

Miles: 0 5 10

Kilometers: 0 7.5 15

N

[North American Datum of 1983 (NAD83)]. Projection and 10,000-meter grid: Universal Transverse Mercator, Zone 12 Longitude & Latitude Graticule is located every 10 minutes.

Attention:

This product is reproduced from geospatial information prepared by the Department of Agriculture, Forest Service. GIS data and product accuracy may vary. They may be developed from sources of differing accuracy, accurate only at certain scales, based on modeling or interpretation, incomplete while being created or revised, etc. Using GIS products for purposes other than those for which they were created, may yield inaccurate or misleading results. The Forest Service reserves the right to correct, update, modify, or replace GIS products without notification. For more information contact the Gila National Forest Supervisors Office GIS Department at (575) 388 - 8201.

Legend
- County Boundary
- District Boundary
- Area of Interest

jencinas, 09/05/2008 13:43:31, Version 1.0