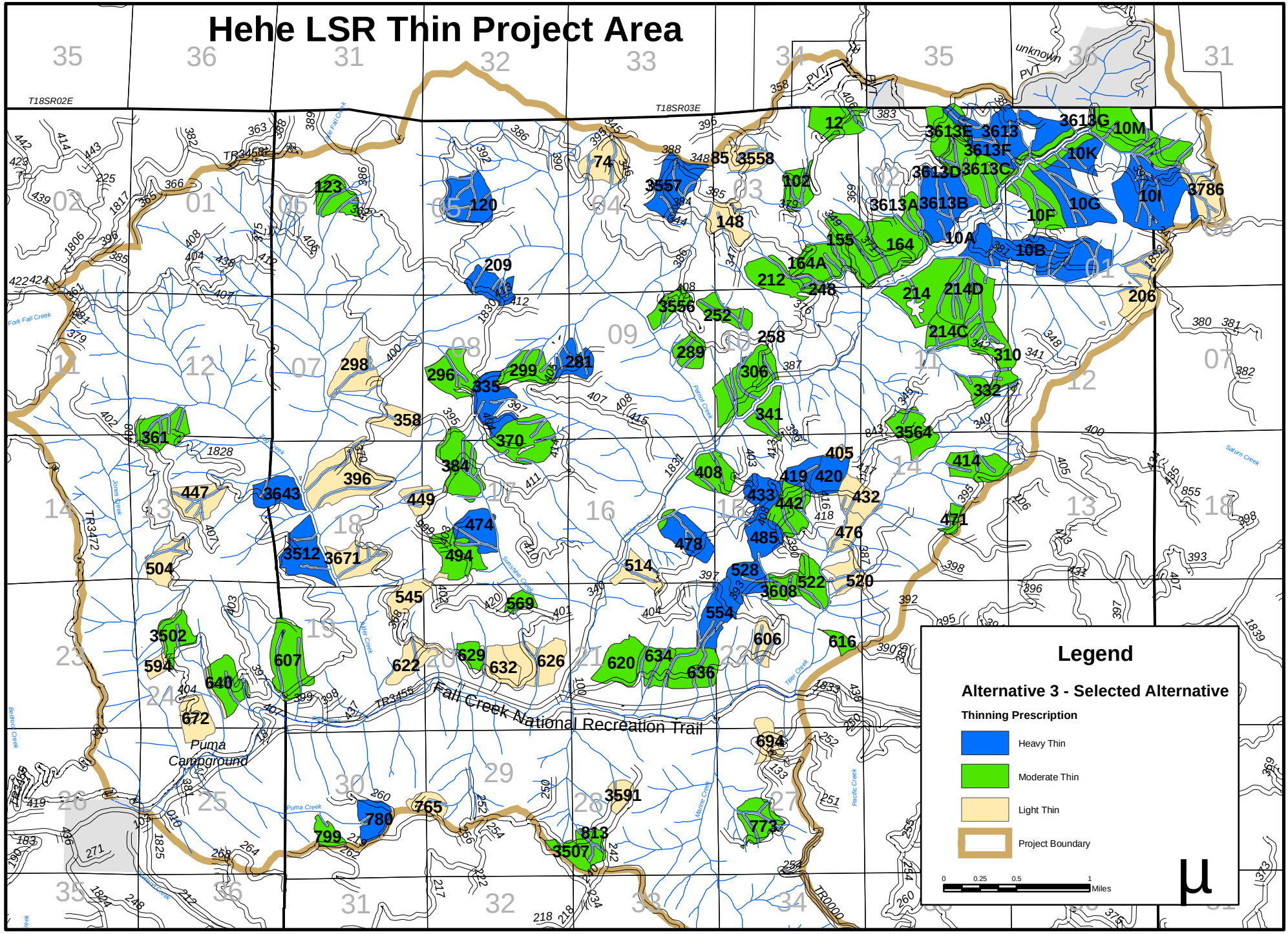Hehe LSR Thin Project Area