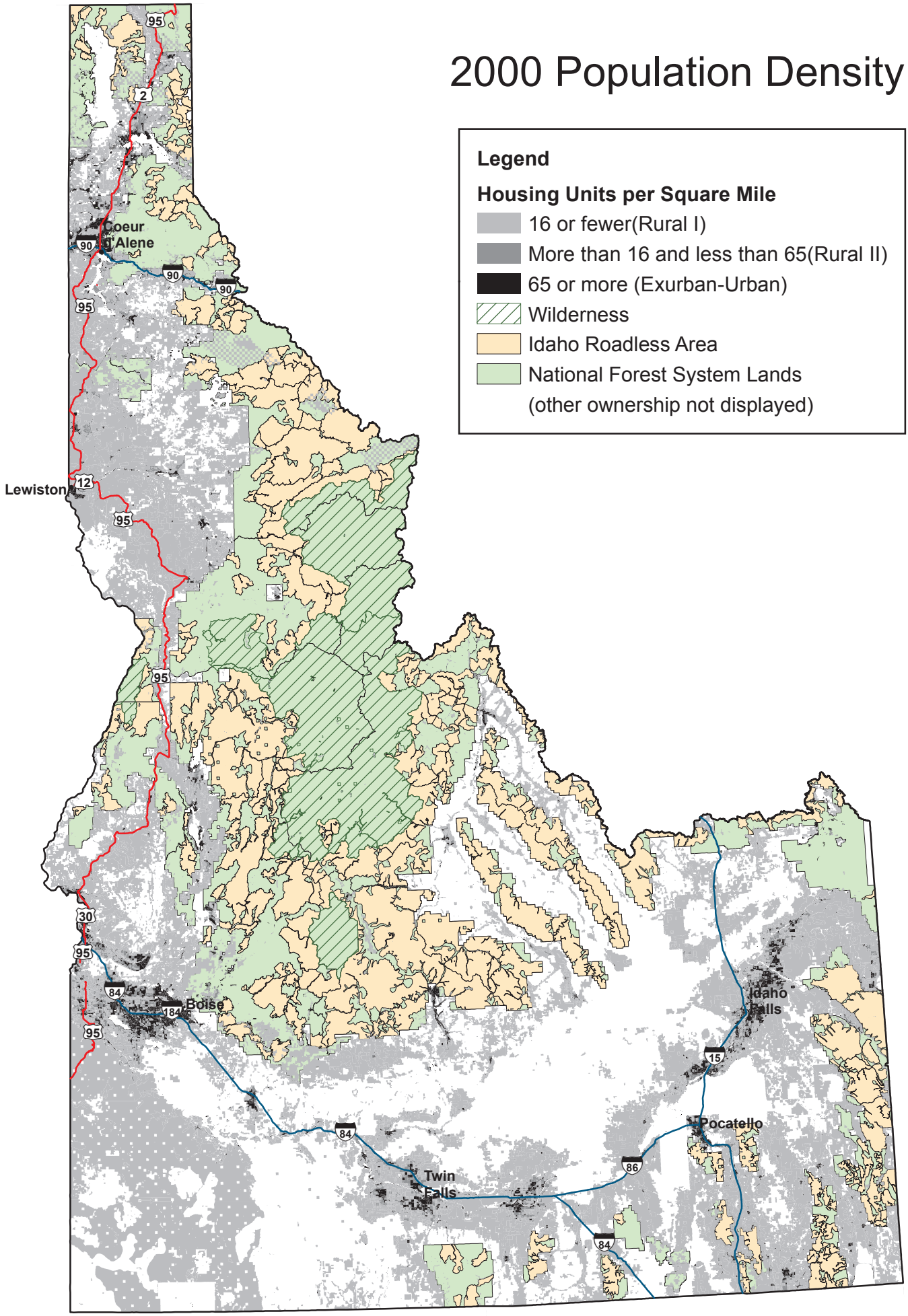2000 Population Density