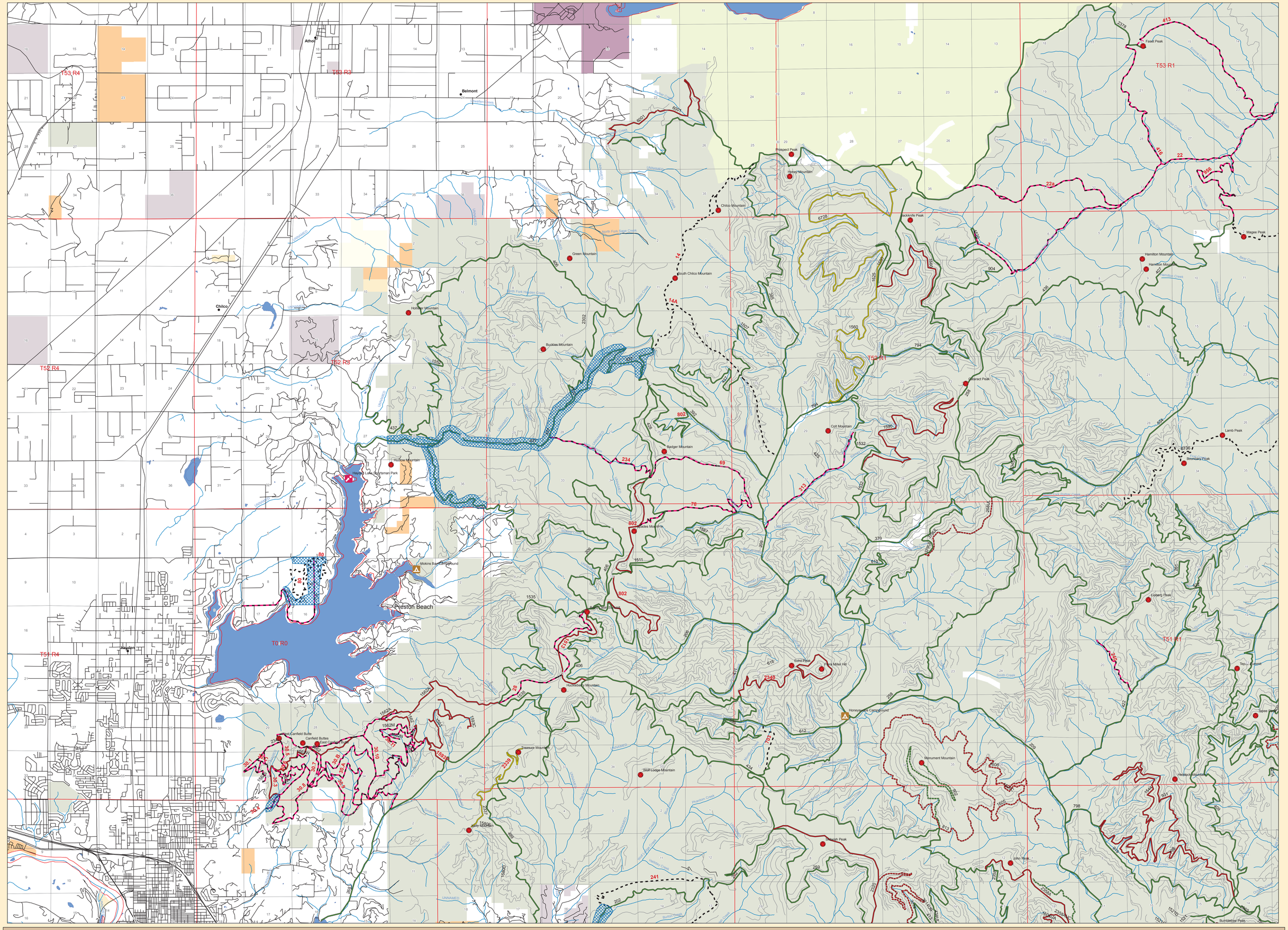

SELECTED ALTERNATIVE
- ROADS OPEN TO FULL SIZE VEHICLES
- ROADS OPEN TO FULL SIZE VEHICLES MAY 22ND THROUGH SEPTEMBER 7TH
- TRAILS OPEN TO 4-WHEEL DRIVE VEHICLES
- TRAILS OPEN TO 4-WHEEL DRIVE VEHICLES FROM APRIL 1ST THROUGH SEPTEMBER 7TH
- TRAILS OPEN TO ATV MOTORIZED USE
- TRAILS OPEN TO ATV USE FROM APRIL 1ST THROUGH SEPTEMBER 7TH
- TRAILS OPEN TO MOTORCYCLE USE
- ROADS RESTRICTED TO ADMINISTRATIVE USE
- TRAILS DESIGNATED FOR NONMOTORIZED USE
- NON FOREST SERVICE DESIGNATION

Refer to EA for vehicle designations

Features
TYPE
- summit
- boat ramp
- camp
- park
- picnic
- ski
- station
- beach/swim

CAMPING RESTRICTIONS
- Dispersed camping in designated sites using designated routes only
- Camping prohibited

Legend
- Roadless Boundaries
- Township / Range
- Sections
- Streams

Ownership
- USFS Land
- Adjacent USFS Land
- BLM
- State Land
- State Park
- Forest Capital Land
- CDA Tribal Lands
- Potlatch
- Stimson
- Private

This map was produced for analysis purposes only. It is NOT the Motor Vehicle Use Map and should not be used in that capacity.

Travel Plan Project
(Map #2)
SELECTED ALTERNATIVE
Coeur d'Alene River Ranger District
Idaho Panhandle National Forests
May 2009

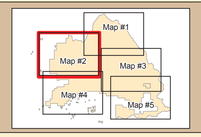

N
W E
S

Scale = 1:40,000

Miles
0 0.5 1 2

ATTENTION

This product is reproduced from geospatial information prepared by the U.S. Department of Agriculture, Forest Service. GIS data and product accuracy may vary. They may be: developed from sources of differing accuracy, accurate only at certain scales, based on modeling or interpretation, incomplete while being created or revised, etc. Using GIS products for purposes other than those for which they were created, may yield inaccurate or misleading results. This information was released on Date: May 2009. The Forest Service reserves the right to correct, update, modify, or replace, GIS products without notification. For more information, contact Office: Ferman Office, IFNF (208)-664-2318