United States
Department of Agriculture

FOREST SERVICE

Evolutionarily Significant Units Of

Cutthroat Trout

(Does not include "Not Warranted" ESUs)

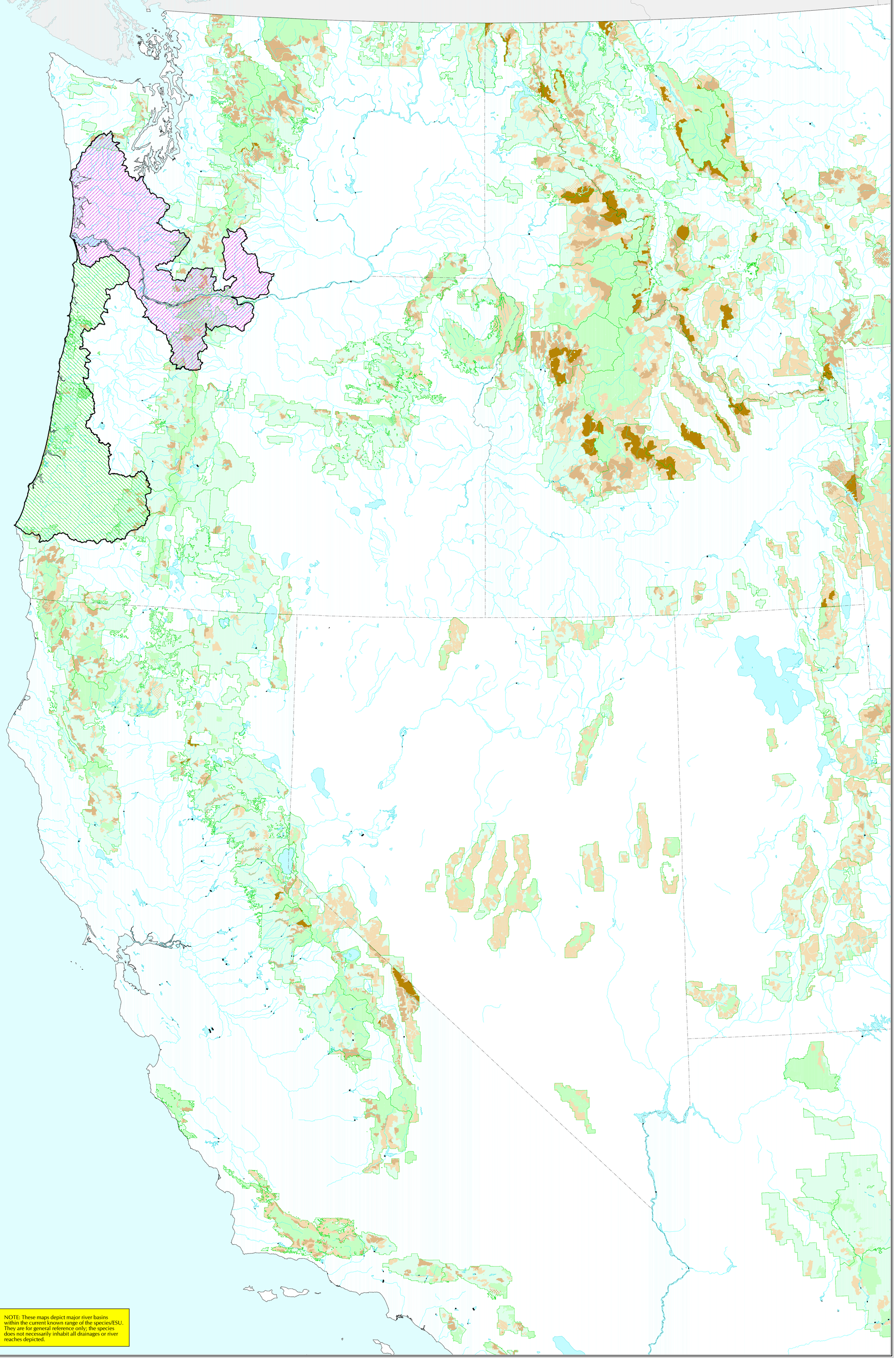

LEGEND

Evolutionarily Significant Unit (ESU) and Status

- Oregon Coastal (C)
- Southwestern Washington/Lower Columbia River (PT)

(C) Candidate, (PT) Proposed Threatened
(Does not include "Not Warranted" ESUs)

National Forest System

- Inventoried Roadless Area where road construction or reconstruction is allowed
- Inventoried Roadless Area where road construction or reconstruction is not allowed
- Inventoried Roadless Area where road construction or reconstruction is not allowed, and the forest plan recommends as wilderness
- Designated Areas outside of Inventoried Roadless Areas
- National Forest System land outside of Inventoried Roadless Areas - not all private land is shown on the map

50 0 50 100 150 Kilometers

50 0 50 100 Miles

Credits:

Final Inventoried Roadless Area Dataset supplied by individual National Forests and Grasslands (August 2000). For further information: Contact individual administrative unit offices or visit the Forest Service web site at: http://www.fs.fed.us/

Evolutionarily Significant Unit data provided by NOAA - National Marine Fisheries Service. For further information contact Steve Stone, NMFS Portland Office: Steve.Stone@noaa.gov -- (503) 231-2317 http://www.nwr.noaa.gov/1salmon/salmesa/mapswitc.htm

The USDA Forest Service uses the most current and complete data available. GIS data and product accuracy may vary. Using GIS products for purposes other than those for which they were intended may yield inaccurate or misleading results. The USDA Forest Service reserves the right to correct, update, modify, or replace GIS products without notification.

UTM Zone 11 Projection

August 11, 2000

NOTE: These maps depict major river basins within the current known range of the species/ESU. They are for general reference only; the species does not necessarily inhabit all drainages or river reaches depicted.