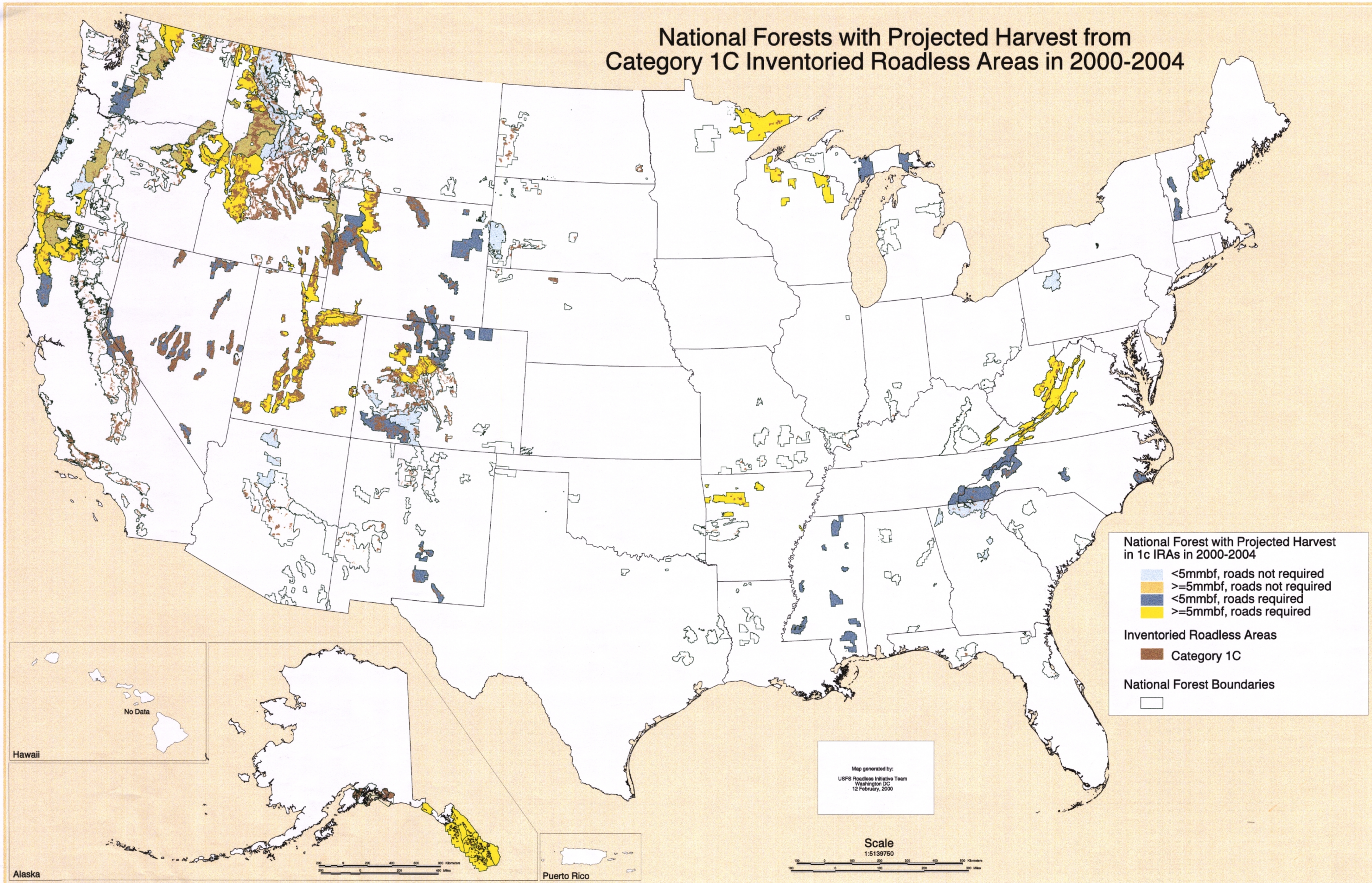National Forests with Projected Harvest from Category 1C Inventoried Roadless Areas in 2000-2004