Travel Map 2008
Fishlake National Forest

J09

North American Datum of 1983 (NAD 83)
Universal Transverse Mercator, Zone 12

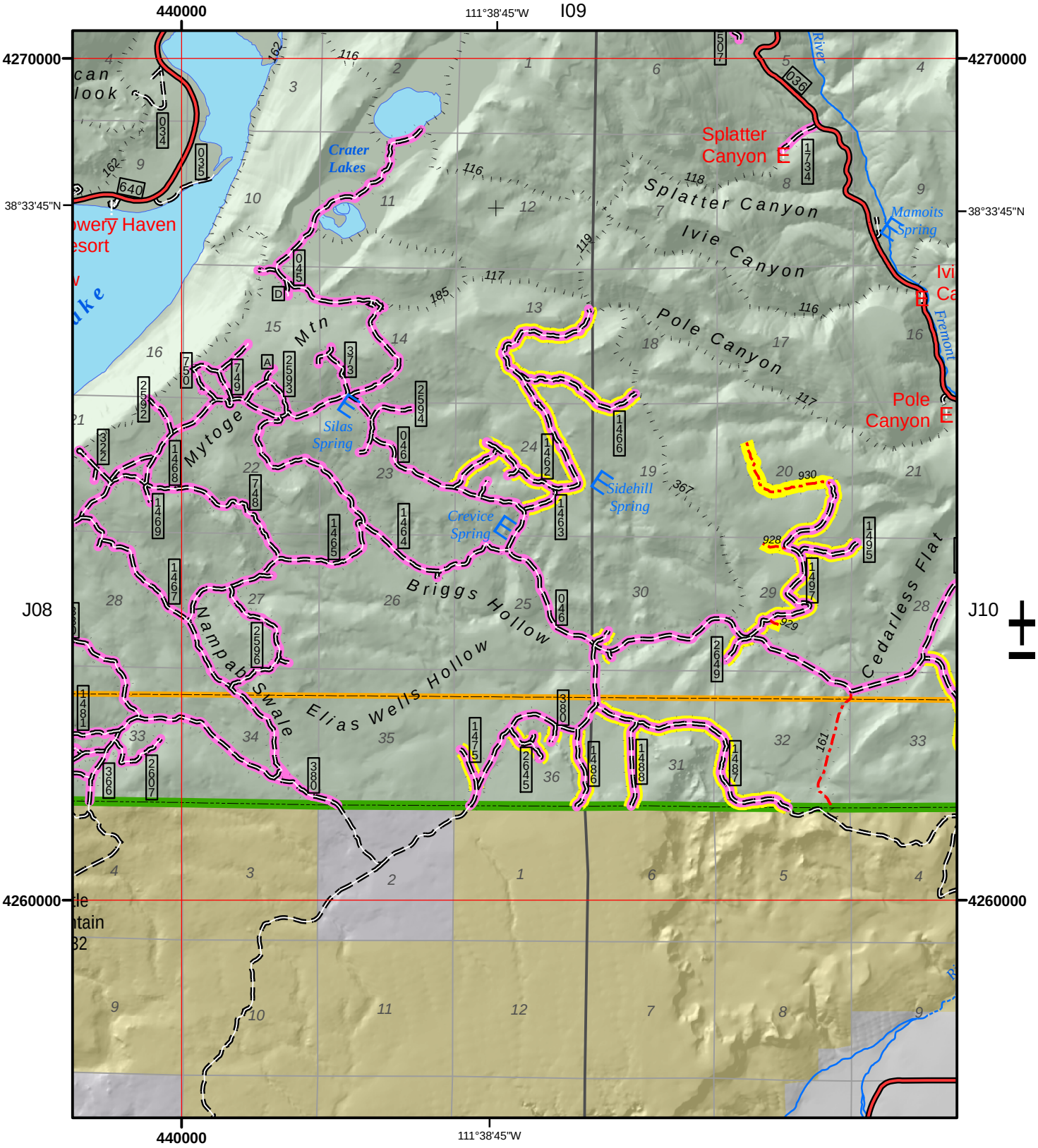

LEGEND

- Highway
- Paved Roads
- Gravel Road, Suitable for Passenger Car
- Dirt Road, Suitable for Passenger Car
- Dirt Road, Not Maintained for Passenger Car
- Other Public Trails
- Trails Open to All Vehicles
- Trails Open to Vehicles 50" or Less in Width
- Non-Motorized Trails
- Open To Cross Country Travel
- Used With Road or Trail Symbols Where Dispersed Camping Is Allowed
- Used With Road Symbols Where ATV Traffic Is Allowed
- Used With Road or Trail Symbols to Show Seasonal Restrictions
- **HAZARD AREAS** Trails are steep, rough, and rocky. Use extreme caution on these routes.
- Fishlake National Forest
- Other Adjacent National Forest
- Bureau of Land Management
- National Park Service
- Private
- State Park/Wildlife
- State, Other
- Tribal
- County Line

0 0.5 1 1.5 2 Miles