04-19-168
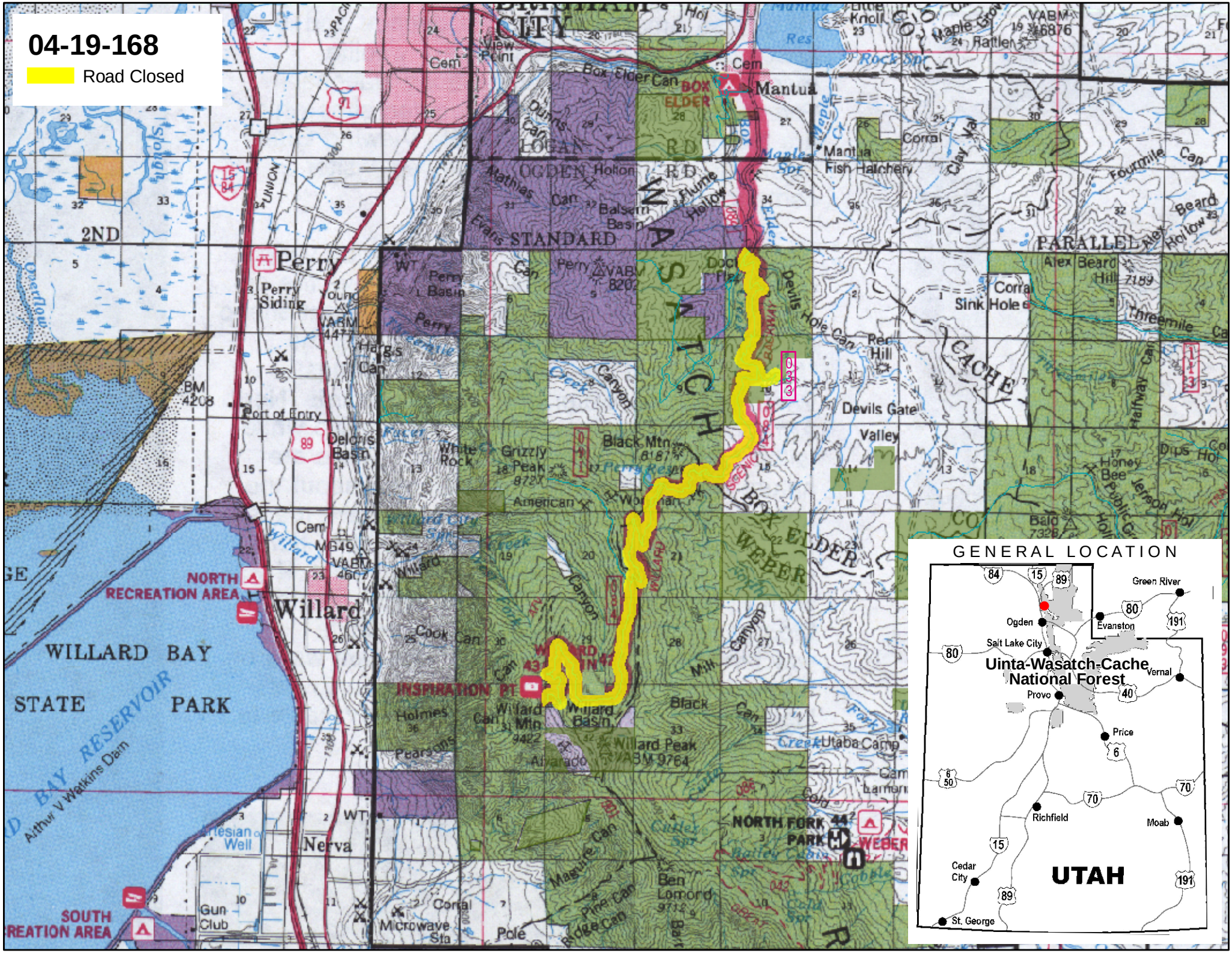
Road Closed