Buffalo Gap National Grassland
Easternmost Part managed by the Nebraska National Forest
Wall Ranger District
Travel Management
Alternative 4

August 21, 2009
scale 1:175,000

0 0.5 1 2 3 4 Miles

*Vehicles must be Highway Legal to use public roads, including Forest Roads, according to South Dakota State Law. Motorized Trails displayed on this map are acceptable for all motorized vehicles.

Travel off of designated roads and motorized trails is limited to a width necessary for turning around or safely parking, or up to 300 feet for dispersed camping or game retrieval, or unless exempted such as under the terms of a special use permit.

Legend
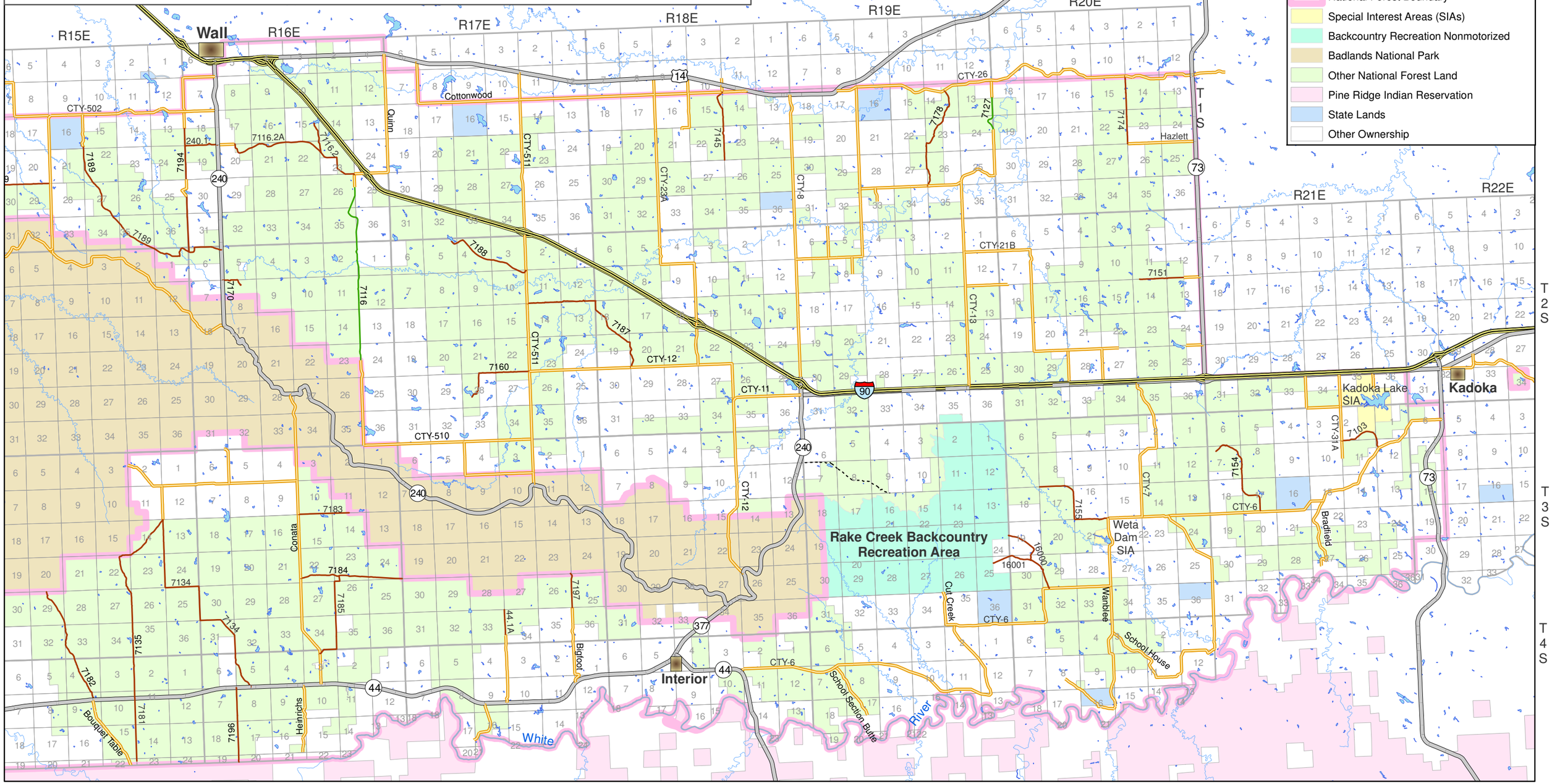
- Forest Road - HLV only*
- Motorized Trail - Vehicle Width Unrestricted
- Interstate Highway
- State or US Highway
- Other Public Roads
- Non-Motorized Trail
- Streams and drainageways
- Lakes or Reservoirs
- National Forest Boundary
- Special Interest Areas (SIAs)
- Backcountry Recreation Nonmotorized
- Badlands National Park
- Other National Forest Land
- Pine Ridge Indian Reservation
- State Lands
- Other Ownership