Buffalo Gap National Grassland
Middle Eastern Part
managed by the
Nebraska National Forest
Fall River and Wall Ranger Districts
Travel Management
Alternative 4

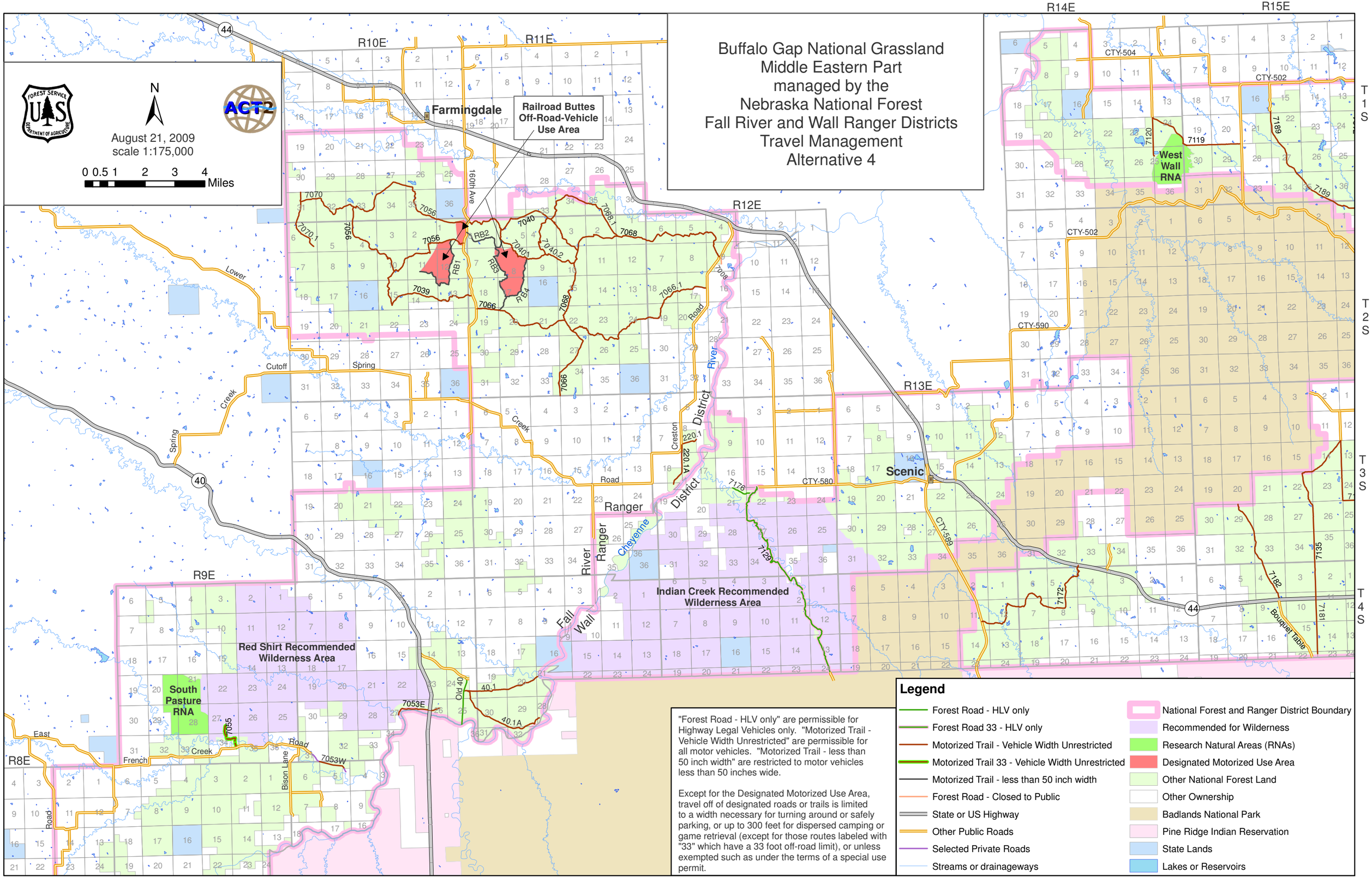

"Forest Road - HLV only" are permissible for Highway Legal Vehicles only. "Motorized Trail - Vehicle Width Unrestricted" are permissible for all motor vehicles. "Motorized Trail - less than 50 inch width" are restricted to motor vehicles less than 50 inches wide.

Except for the Designated Motorized Use Area, travel off of designated roads or trails is limited to a width necessary for turning around or safely parking, or up to 300 feet for dispersed camping or game retrieval (except for those routes labeled with "33" which have a 33 foot off-road limit), or unless exempted such as under the terms of a special use permit.