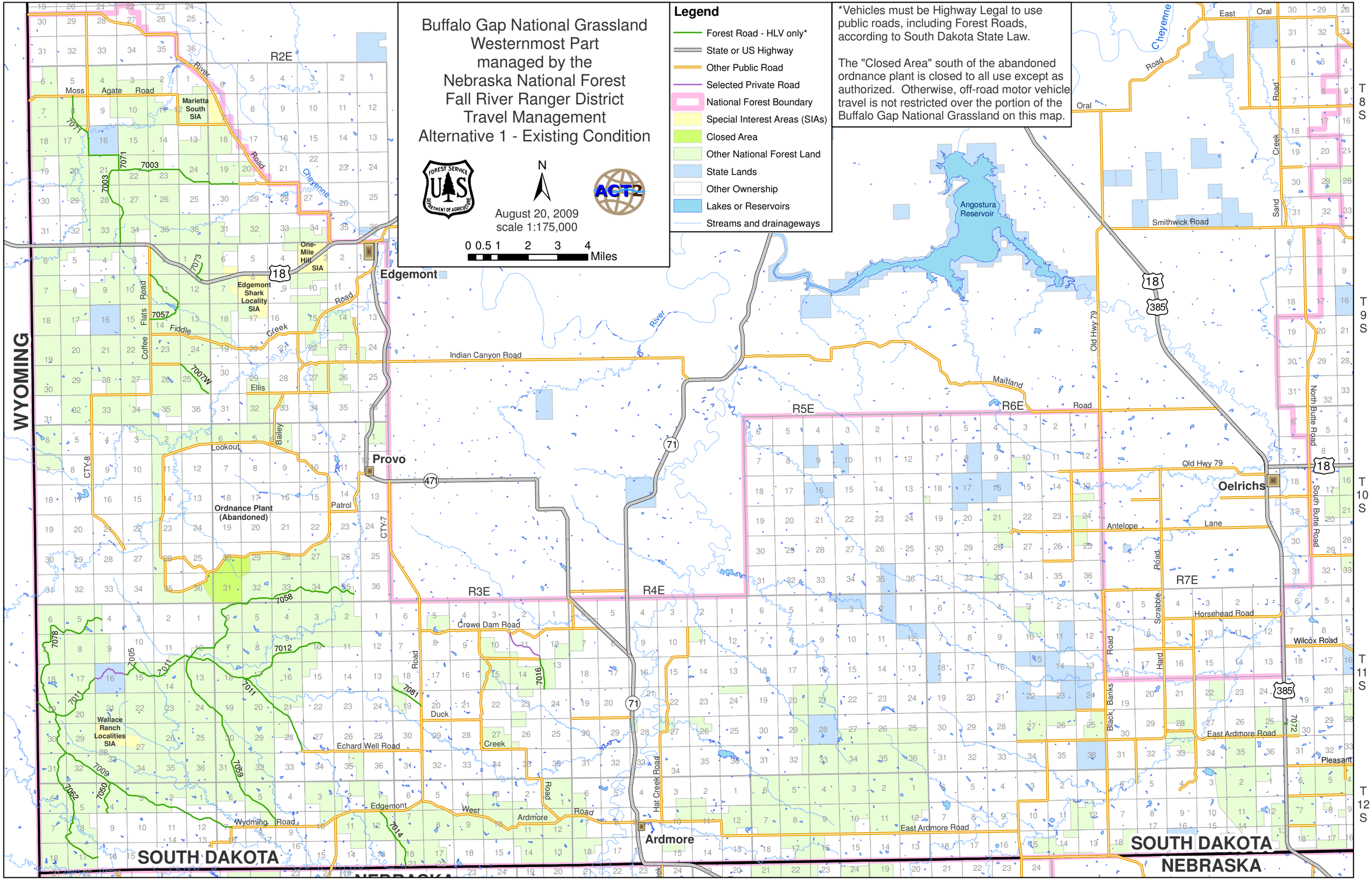
Buffalo Gap National Grassland
Westernmost Part
managed by the
Nebraska National Forest
Fall River Ranger District
Travel Management
Alternative 1 - Existing Condition
August 20, 2009
scale 1:175,000
0 0.5 1 2 3 4
Miles
Legend
Forest Road - HLV only*
State or US Highway
Other Public Road
Selected Private Road
National Forest Boundary
Special Interest Areas (SIAs)
Closed Area
Other National Forest Land
State Lands
Other Ownership
Lakes or Reservoirs
Streams and drainageways
*Vehicles must be Highway Legal to use public roads, including Forest Roads, according to South Dakota State Law.
The "Closed Area" south of the abandoned ordnance plant is closed to all use except as authorized. Otherwise, off-road motor vehicle travel is not restricted over the portion of the Buffalo Gap National Grassland on this map.
WYOMING
SOUTH DAKOTA
NEBRASKA
Edgemont
Provo
Oelrichs
Ardmore
Angostura Reservoir
Marietta South SIA
One-Mile Hill SIA
Edgemont Shark Locality SIA
Ordnance Plant (Abandoned)
Wallace Ranch Localities SIA
Moss Agate Road
Indian Canyon Road
Maitland Road
Old Hwy 79
Smithwick Road
Crowe Dam Road
Echard Well Road
Wyoming Road
Edgemont West Ardmore Road
East Ardmore Road
Horsehead Road
Wilcox Road
Antelope Lane
Hat Creek Road
Black Banks Road
Hard Scrabble Road
Sand Creek Road
North Butte Road
South Butte Road
Cheyenne River
Fiddle Creek
Coffee Flats Road
Lookout
Patrol
Ellis
Bailey
Duck Creek
Oral
East Oral
R2E
R3E
R4E
R5E
R6E
R7E
T 8 S
T 9 S
T 10 S
T 11 S
T 12 S