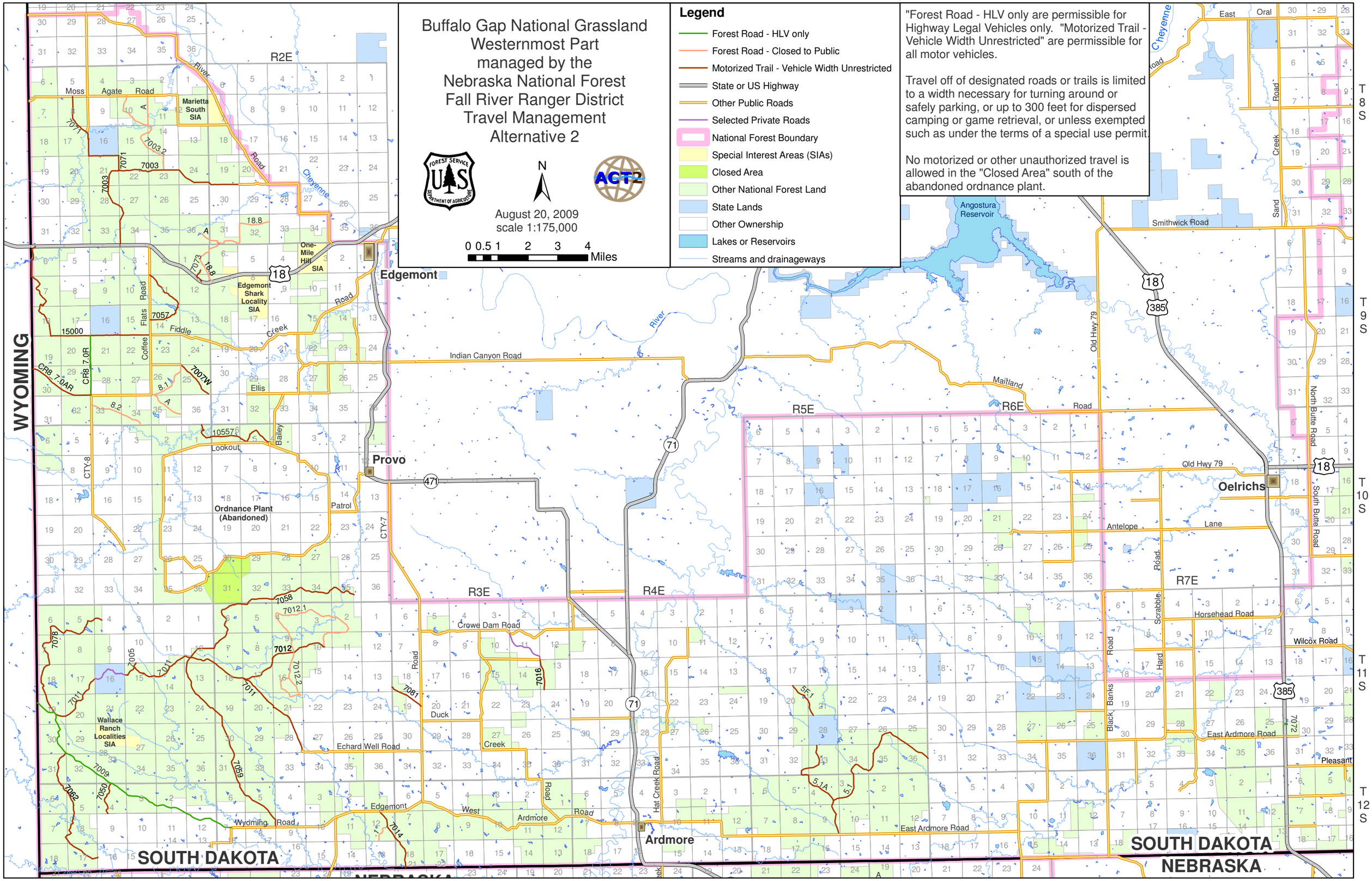
Buffalo Gap National Grassland
Westernmost Part
managed by the
Nebraska National Forest
Fall River Ranger District
Travel Management
Alternative 2
August 20, 2009
scale 1:175,000
0 0.5 1 2 3 4 Miles
N
Legend
Forest Road - HLV only
Forest Road - Closed to Public
Motorized Trail - Vehicle Width Unrestricted
State or US Highway
Other Public Roads
Selected Private Roads
National Forest Boundary
Special Interest Areas (SIAs)
Closed Area
Other National Forest Land
State Lands
Other Ownership
Lakes or Reservoirs
Streams and drainageways
"Forest Road - HLV only are permissible for Highway Legal Vehicles only. "Motorized Trail - Vehicle Width Unrestricted" are permissible for all motor vehicles.
Travel off of designated roads or trails is limited to a width necessary for turning around or safely parking, or up to 300 feet for dispersed camping or game retrieval, or unless exempted such as under the terms of a special use permit.
No motorized or other unauthorized travel is allowed in the "Closed Area" south of the abandoned ordnance plant.
WYOMING
SOUTH DAKOTA
NEBRASKA
Edgemont
Provo
Oelrichs
Ardmore
Angostura Reservoir
Marietta South SIA
One-Mile Hill SIA
Edgemont Shark Locality SIA
Ordnance Plant (Abandoned)
Wallace Ranch Localities SIA
Indian Canyon Road
Maitland Road
Old Hwy 79
Smithwick Road
Crowe Dam Road
Echard Well Road
Wyoming Road
East Ardmore Road
Horsehead Road
Wilcox Road
Antelope Lane
Pleasant
R2E
R3E
R4E
R5E
R6E
R7E
T 8 S
T 9 S
T 10 S
T 11 S
T 12 S