# Buffalo Gap National Grassland Westernmost Part managed by the Nebraska National Forest Fall River Ranger District Travel Management Alternative 3

August 20, 2009
scale 1:175,000

0 0.5 1 2 3 4 Miles

## Legend

- Forest Road - HLV only
- Motorized Trail - Vehicle Width Unrestricted
- State or US Highway
- Other Public Road
- Selected Private Road
- National Forest Boundary
- Special Interest Areas (SIAs)
- Closed Area
- Other National Forest Land
- State Lands
- Other Ownership
- Lakes or Reservoirs
- Streams and drainageways

"Forest Road - HLV only are permissible for Highway Legal Vehicles only. "Motorized Trail - Vehicle Width Unrestricted" are permissible for all motor vehicles.

Travel off of designated roads or trails is limited to a width necessary for turning around or safely parking, or up to 300 feet for dispersed camping or game retrieval, or unless exempted such as under the terms of a special use permit.
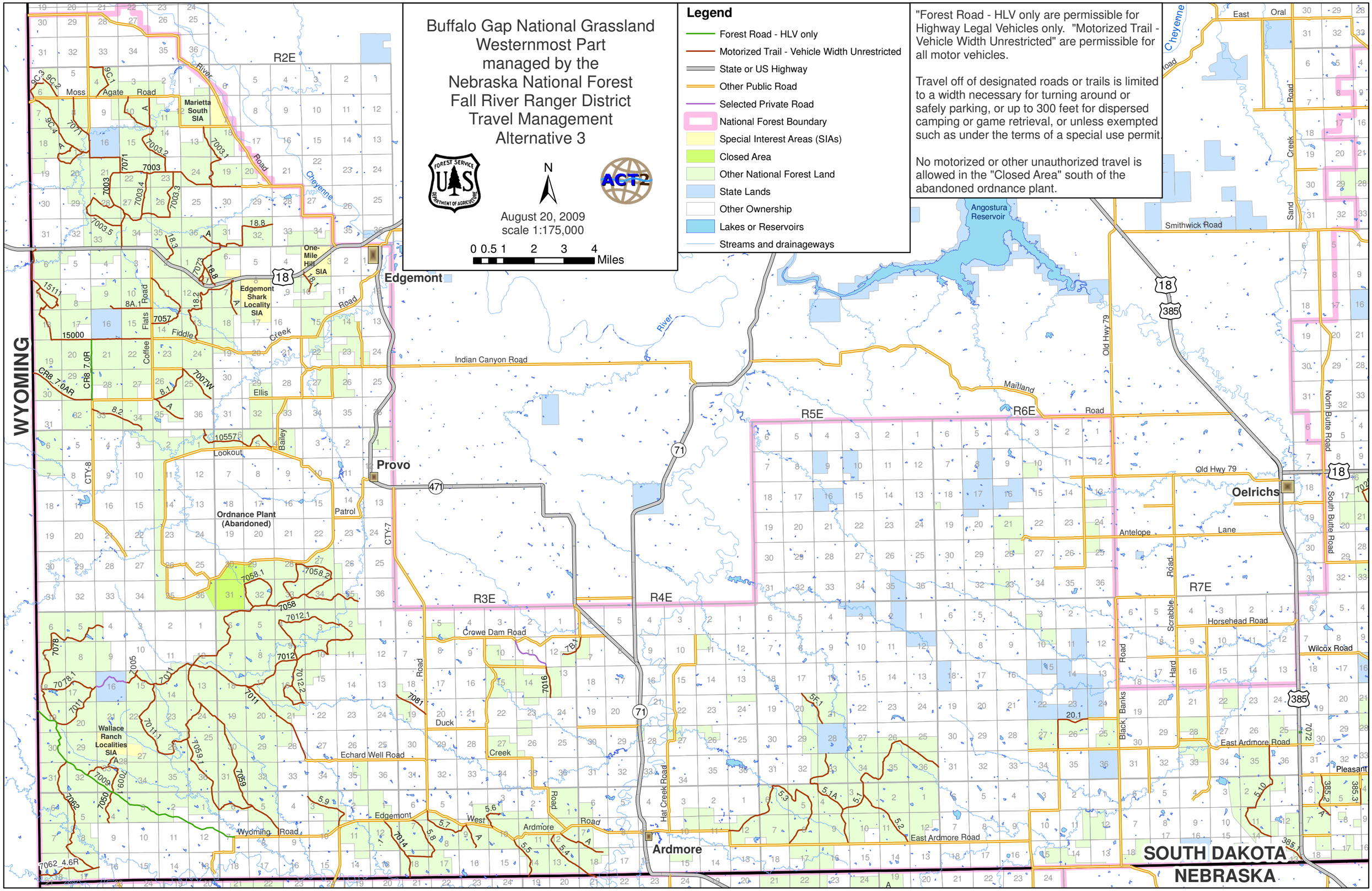
No motorized or other unauthorized travel is allowed in the "Closed Area" south of the abandoned ordnance plant.