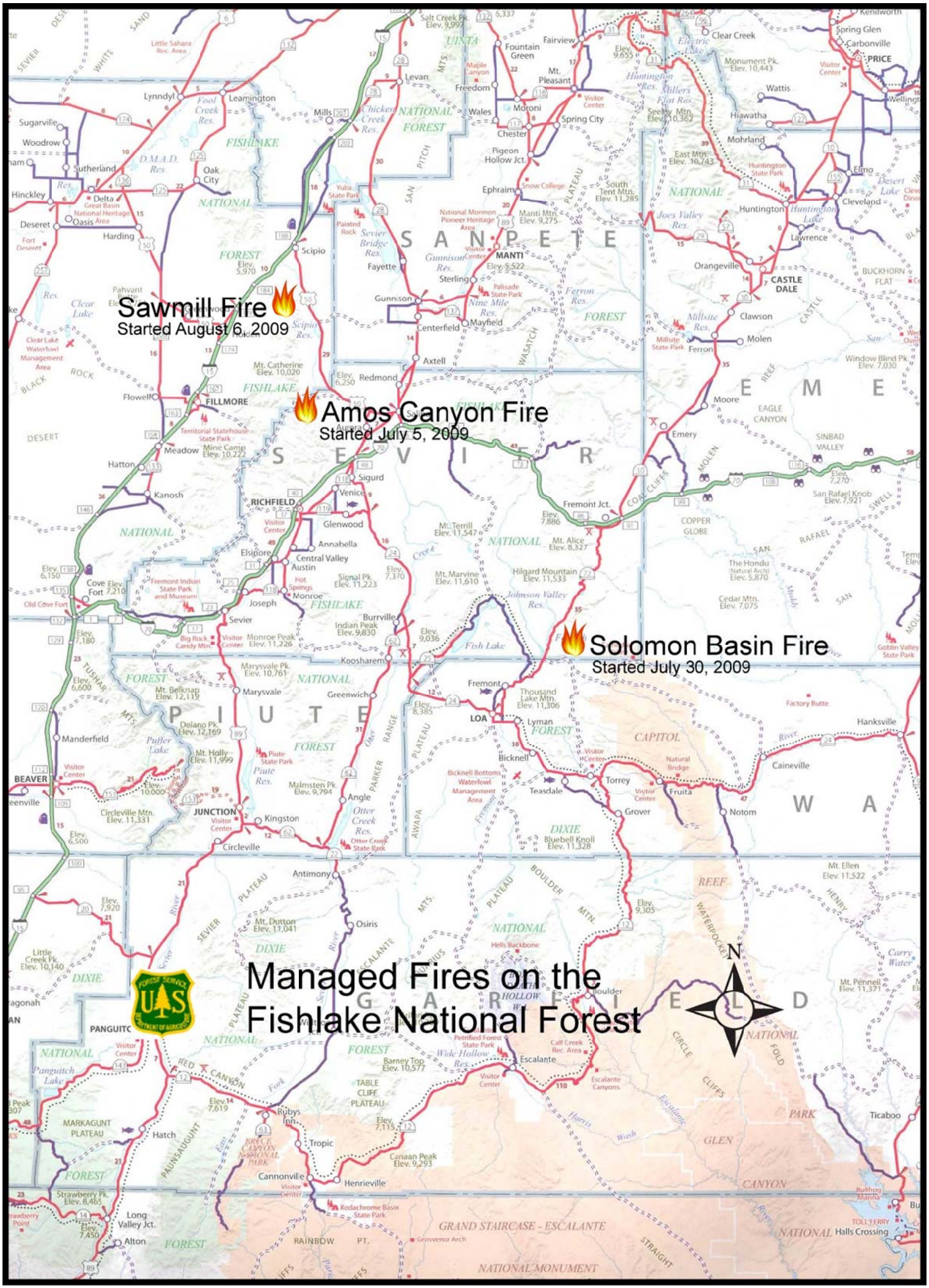
Managed Fires on the
Fishlake National Forest
Sawmill Fire
Started August 6, 2009
Amos Canyon Fire
Started July 5, 2009
Solomon Basin Fire
Started July 30, 2009
N
FILLMORE
RICHFIELD
MANTI
CASTLE DALE
PRICE
BEAVER
JUNCTION
LOA
PANGUITC
Escalante
Torrey
Boulder
Hanksville
Ticaboo
Tropic
Cannonville
Henrieville
Kanosh
Sevier
Marysville
Koosharem
Fremont
Bicknell
Teasdale
Fruita
Grover
Notom
Caineville
Loa
Manderfield
Circleville
Kingston
Antimony
Osiris
Hatch
Alton
Long Valley Jct.
Strawberry Pk.
Elev. 8,465
Elev. 7,450
Panguitch Lake
Panguitch
Rubys Inn
Bicknell Bottoms Waterfowl Management Area
Fish Lake
Johnson Valley Res.
Joes Valley Res.
Huntington Res.
Huntington Lake
Millsite Res.
Scipio Res.
Gunnison Res.
Nine Mile Res.
Ferron Res.
Sevier Bridge Res.
Chicken Creek Res.
Fool Creek Res.
D.M.A.D. Res.
Clear Lake
Clear Lake Waterfowl Management Area
Pahvant Res.
Piute Res.
Otter Creek Res.
Wide Hollow Res.
Barney Top Elev. 10,577
Mt. Belknap Elev. 12,119
Mt. Holly Elev. 11,999
Circleville Mtn. Elev. 11,331
Mt. Dutton Elev. 17,041
Mt. Terrill Elev. 11,547
Mt. Alice Elev. 8,327
Mt. Marvine Elev. 11,610
Hilgard Mountain Elev. 11,533
Thousand Lake Mtn. Elev. 11,306
Bluebell Knoll Elev. 11,328
Mt. Ellen Elev. 11,522
Mt. Pennell Elev. 11,371
Canaan Peak Elev. 9,293
Barney Top Elev. 10,577
Hells Backbone
Calf Creek Rec. Area
Escalante Canyons
Petrified Forest State Park
Kodachrome Basin State Park
Grosvenor Arch
Bullfrog Marina
Halls Crossing
TOLL FERRY
GRAND STAIRCASE - ESCALANTE NATIONAL MONUMENT
RAINBOW PT.
TABLE CLIFF PLATEAU
MARKAGUNT PLATEAU
BRYCE CANYON NATIONAL PARK
CAPITOL REEF NATIONAL PARK
Natural Bridge
Factory Butte
Goblin Valley State Park
Monument Pk. Elev. 10,443
Clear Creek
Spring Glen
Carbonville
Wellington
Wattis
Hiawatha
Mohrland
Elmo
Cleveland
Huntington
Lawrence
Orangeville
Clawson
Molen
Ferron
Emery
Moore
Fremont Jct.
Salina
Gunnison
Centerfield
Mayfield
Sterling
Axtell
Redmond
Venice
Sigurd
Glenwood
Annabella
Elsinore
Central Valley
Austin
Joseph
Monroe
Hot Springs
Burrville
Greenwich
Lyman
Hanksville
Fremont Indian State Park and Museum
Territorial Statehouse State Park
Mine Camp Elev. 10,222
Mt. Catherine Elev. 10,020
Monroe Peak Elev. 11,226
Signal Pk. Elev. 11,223
Indian Peak Elev. 9,830
Malmsten Pk. Elev. 9,794
Delano Pk. Elev. 12,169
Marysvale Pk. Elev. 10,761
Puffer Lake
Piute State Park
Big Rock Candy Mtn.
Visitor Center
Old Cove Fort
Cove Fort
Sugarville
Woodrow
Sutherland
Hinckley
Delta
Great Basin National Heritage Area
Oasis
Deseret
Fort Deseret
Harding
Oak City
Leamington
Lynndyl
Little Sahara Rec. Area
Levan
Mills
Salt Creek Pk. Elev. 9,997
Fountain Green
Fairview
Mt. Pleasant
Freedom
Wales
Moroni
Chester
Spring City
Pigeon Hollow Jct.
Ephraim
Snow College
Manti Mtn. Elev. 9,275
South Tent Mtn. Elev. 11,285
East Mtn. Elev. 10,743
Seeley Mtn. Elev. 10,362
Maple Canyon
Yuba State Park
Painted Rock
National Mormon Pioneer Heritage Area
Palisade State Park
Clear Creek
Electric Lake
Huntington State Park
Desert Lake
Little Creek Pk. Elev. 10,140
Circleville
Kanosh
Hatton
Meadow
Flowell
Scipio
Fayette
Sugarville
Lyndyl
Leamington
Fool Creek Res.
Chicken Creek Res.
Sevier Bridge Res.
Gunnison Res.
Nine Mile Res.
Ferron Res.
Joes Valley Res.
Huntington Res.
Millsite Res.
Scipio Res.
Clear Lake
Pahvant Res.
Piute Res.
Otter Creek Res.
Wide Hollow Res.
Johnson Valley Res.
Fish Lake
Panguitch Lake
Clear Lake Waterfowl Management Area
Bicknell Bottoms Waterfowl Management Area
Fremont Indian State Park and Museum
Territorial Statehouse State Park
Piute State Park
Otter Creek State Park
Big Rock Candy Mtn.
Visitor Center
Old Cove Fort
Petrified Forest State Park
Kodachrome Basin State Park
Grosvenor Arch
Bullfrog Marina
Halls Crossing
TOLL FERRY
GRAND STAIRCASE - ESCALANTE NATIONAL MONUMENT
RAINBOW PT.
TABLE CLIFF PLATEAU
MARKAGUNT PLATEAU
BRYCE CANYON NATIONAL PARK
CAPITOL REEF NATIONAL PARK
Natural Bridge
Factory Butte
Goblin Valley State Park
Monument Pk. Elev. 10,443
Clear Creek
Spring Glen
Carbonville
Wellington
Wattis
Hiawatha
Mohrland
Elmo
Cleveland
Huntington
Lawrence
Orangeville
Clawson
Molen
Ferron
Emery
Moore
Fremont Jct.
Salina
Gunnison
Centerfield
Mayfield
Sterling
Axtell
Redmond
Venice
Sigurd
Glenwood
Annabella
Elsinore
Central Valley
Austin
Joseph
Monroe
Hot Springs
Burrville
Greenwich
Lyman
Hanksville
Fremont Indian State Park and Museum
Territorial Statehouse State Park
Mine Camp Elev. 10,222
Mt. Catherine Elev. 10,020
Monroe Peak Elev. 11,226
Signal Pk. Elev. 11,223
Indian Peak Elev. 9,830
Malmsten Pk. Elev. 9,794
Delano Pk. Elev. 12,169
Marysvale Pk. Elev. 10,761
Puffer Lake
Piute State Park
Big Rock Candy Mtn.
Visitor Center
Old Cove Fort
Cove Fort
Sugarville
Woodrow
Sutherland
Hinckley
Delta
Great Basin National Heritage Area
Oasis
Deseret
Fort Deseret
Harding
Oak City
Leamington
Lyndyl
Little Sahara Rec. Area
Levan
Mills
Salt Creek Pk. Elev. 9,997
Fountain Green
Fairview
Mt. Pleasant
Freedom
Wales
Moroni
Chester
Spring City
Pigeon Hollow Jct.
Ephraim
Snow College
Manti Mtn. Elev. 9,275
South Tent Mtn. Elev. 11,285
East Mtn. Elev. 10,743
Seeley Mtn. Elev. 10,362
Maple Canyon
Yuba State Park
Painted Rock
National Mormon Pioneer Heritage Area
Palisade State Park
Clear Creek
Electric Lake
Huntington State Park
Desert Lake
Little Creek Pk. Elev. 10,140
Circleville
Kanosh
Hatton
Meadow
Flowell
Scipio
Fayette
Sugarville
Lyndyl
Leamington
Fool Creek Res.
Chicken Creek Res.
Sevier Bridge Res.
Gunnison Res.
Nine Mile Res.
Ferron Res.
Joes Valley Res.
Huntington Res.
Millsite Res.
Scipio Res.
Clear Lake
Pahvant Res.
Piute Res.
Otter Creek Res.
Wide Hollow Res.
Johnson Valley Res.
Fish Lake
Panguitch Lake
Clear Lake Waterfowl Management Area
Bicknell Bottoms Waterfowl Management Area
Fremont Indian State Park and Museum
Territorial Statehouse State Park
Piute State Park
Otter Creek State Park
Big Rock Candy Mtn.
Visitor Center
Old Cove Fort
Cove Fort
Petrified Forest State Park
Kodachrome Basin State Park
Grosvenor Arch
Bullfrog Marina
Halls Crossing
TOLL FERRY
GRAND STAIRCASE - ESCALANTE NATIONAL MONUMENT
RAINBOW PT.
TABLE CLIFF PLATEAU
MARKAGUNT PLATEAU
BRYCE CANYON NATIONAL PARK
CAPITOL REEF NATIONAL PARK
Natural Bridge
Factory Butte
Goblin Valley State Park
Monument Pk. Elev. 10,443
Clear Creek
Spring Glen
Carbonville
Wellington
Wattis
Hiawatha
Mohrland
Elmo
Cleveland
Huntington
Lawrence
Orangeville
Clawson
Molen
Ferron
Emery
Moore
Fremont Jct.
Salina
Gunnison
Centerfield
Mayfield
Sterling
Axtell
Redmond
Venice
Sigurd
Glenwood
Annabella
Elsinore
Central Valley
Austin
Joseph
Monroe
Hot Springs
Burrville
Greenwich
Lyman
Hanksville
Fremont Indian State Park and Museum
Territorial Statehouse State Park
Mine Camp Elev. 10,222
Mt. Catherine Elev. 10,020
Monroe Peak Elev. 11,226
Signal Pk. Elev. 11,223
Indian Peak Elev. 9,830
Malmsten Pk. Elev. 9,794
Delano Pk. Elev. 12,169
Marysvale Pk. Elev. 10,761
Puffer Lake
Piute State Park
Big Rock Candy Mtn.
Visitor Center
Old Cove Fort
Cove Fort
Sugarville
Woodrow
Sutherland
Hinckley
Delta
Great Basin National Heritage Area
Oasis
Deseret
Fort Deseret
Harding
Oak City
Leamington
Lyndyl
Little Sahara Rec. Area
Levan
Mills
Salt Creek Pk. Elev. 9,997
Fountain Green
Fairview
Mt. Pleasant
Freedom
Wales
Moroni
Chester
Spring City
Pigeon Hollow Jct.
Ephraim
Snow College
Manti Mtn. Elev. 9,275
South Tent Mtn. Elev. 11,285
East Mtn. Elev. 10,743
Seeley Mtn. Elev. 10,362
Maple Canyon
Yuba State Park
Painted Rock
National Mormon Pioneer Heritage Area
Palisade State Park
Clear Creek
Electric Lake
Huntington State Park
Desert Lake
Little Creek Pk. Elev. 10,140
Circleville
Kanosh
Hatton
Meadow
Flowell
Scipio
Fayette
Sugarville
Lyndyl
Leamington
Fool Creek Res.
Chicken Creek Res.
Sevier Bridge Res.
Gunnison Res.
Nine Mile Res.
Ferron Res.
Joes Valley Res.
Huntington Res.
Millsite Res.
Scipio Res.
Clear Lake
Pahvant Res.
Piute Res.
Otter Creek Res.
Wide Hollow Res.
Johnson Valley Res.
Fish Lake
Panguitch Lake
Clear Lake Waterfowl Management Area
Bicknell Bottoms Waterfowl Management Area
Fremont Indian State Park and Museum
Territorial Statehouse State Park
Piute State Park
Otter Creek State Park
Big Rock Candy Mtn.
Visitor Center
Old Cove Fort
Cove Fort