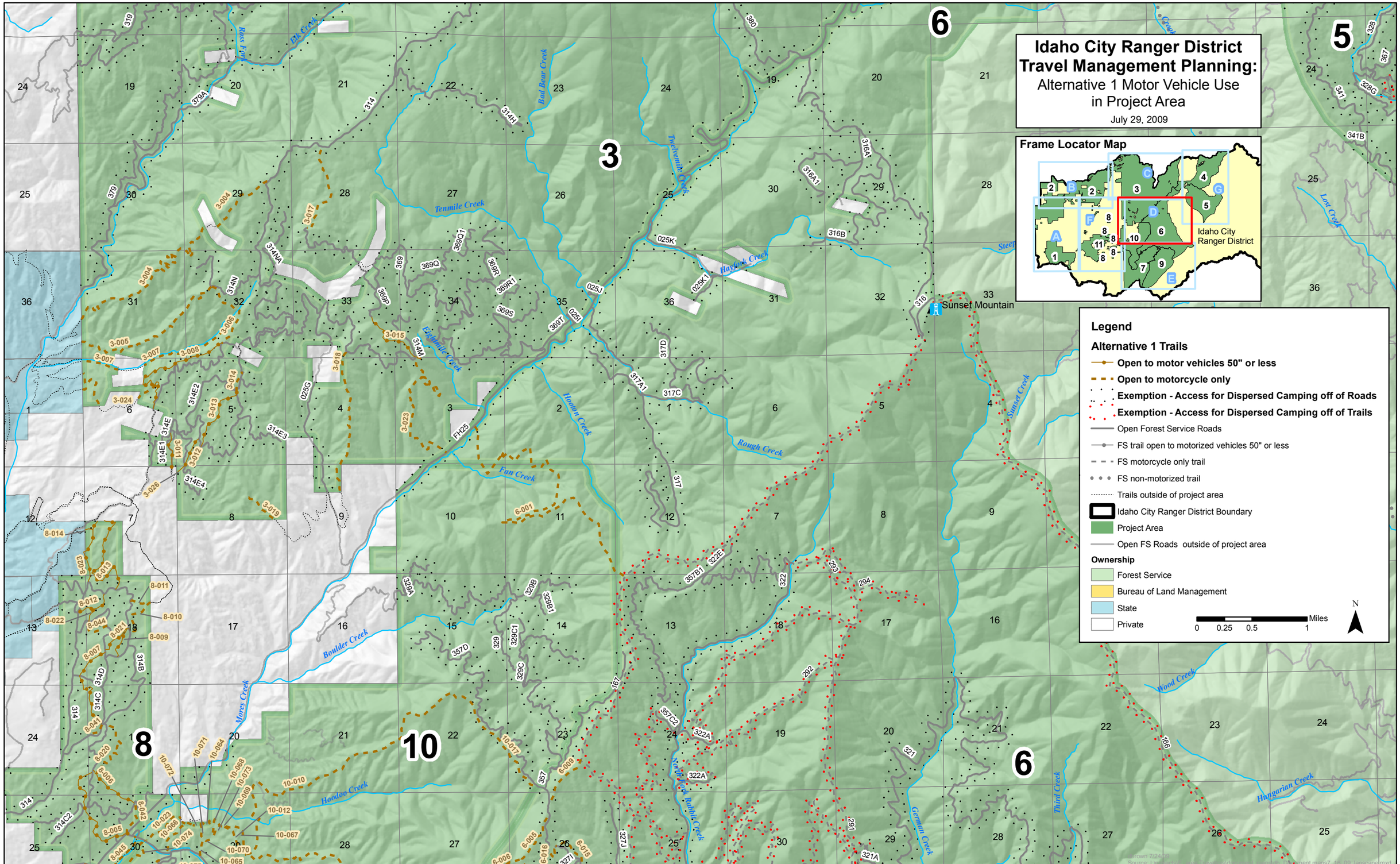

Idaho City Ranger District
Travel Management Planning:
Alternative 1 Motor Vehicle Use
in Project Area
July 29, 2009
Frame Locator Map
Idaho City
Ranger District
Legend
Alternative 1 Trails
Open to motor vehicles 50" or less
Open to motorcycle only
Exemption - Access for Dispersed Camping off of Roads
Exemption - Access for Dispersed Camping off of Trails
Open Forest Service Roads
FS trail open to motorized vehicles 50" or less
FS motorcycle only trail
FS non-motorized trail
Trails outside of project area
Idaho City Ranger District Boundary
Project Area
Open FS Roads outside of project area
Ownership
Forest Service
Bureau of Land Management
State
Private
Miles
0 0.25 0.5 1
N
Sunset Mountain
Tenmile Creek
Eightmile Creek
Hayfork Creek
Twelvemile Creek
Bad Bear Creek
Elk Creek
Ross Fork
Hooton Creek
Fan Creek
Rough Creek
Sunset Creek
Boulder Creek
Mores Creek
Hoodoo Creek
North Fork Rabbit Creek
German Creek
Third Creek
Wood Creek
Hungarian Creek
Lost Creek