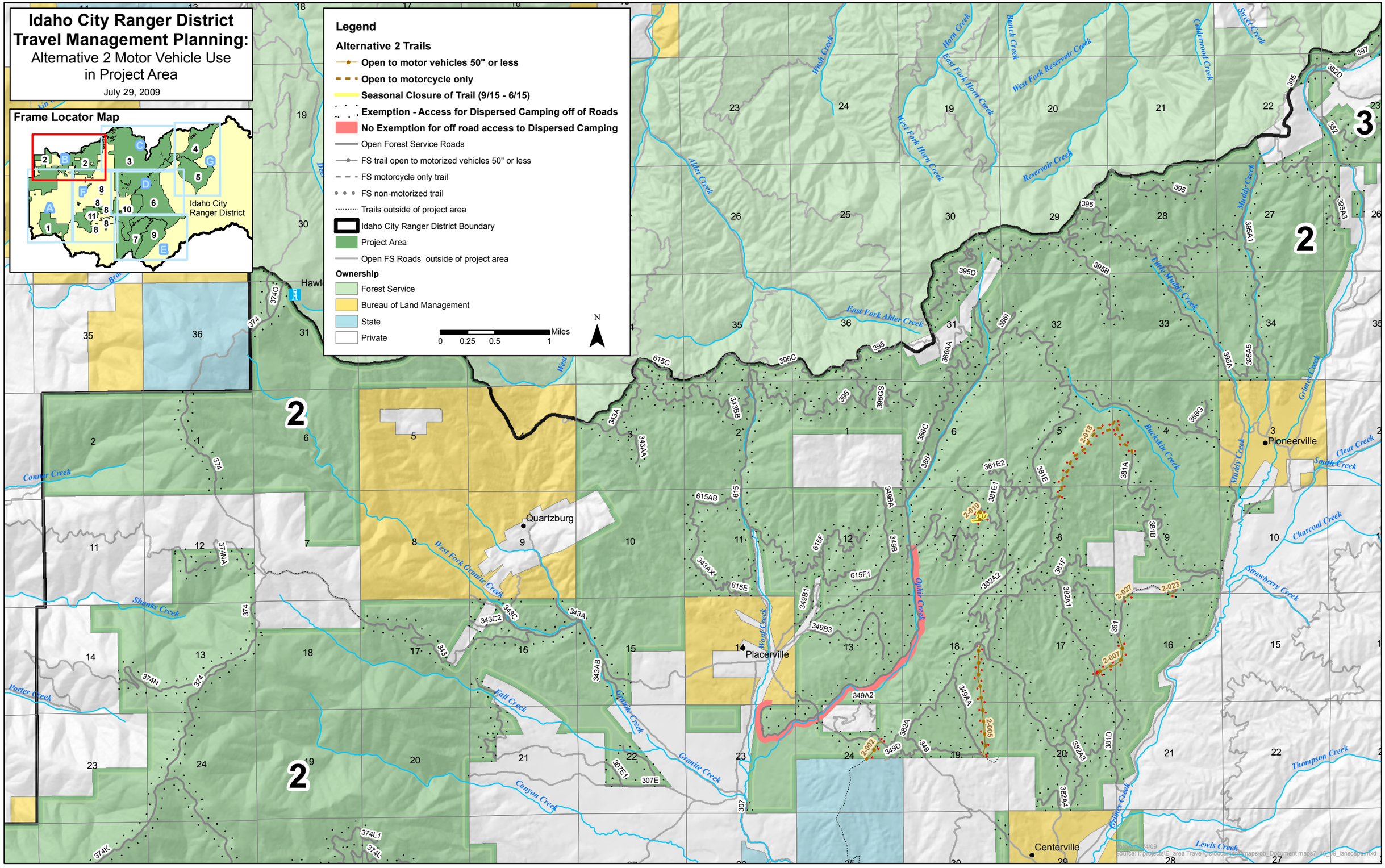
Idaho City Ranger District
Travel Management Planning:
Alternative 2 Motor Vehicle Use
in Project Area
July 29, 2009
Frame Locator Map
Idaho City
Ranger District
Legend
Alternative 2 Trails
Open to motor vehicles 50" or less
Open to motorcycle only
Seasonal Closure of Trail (9/15 - 6/15)
Exemption - Access for Dispersed Camping off of Roads
No Exemption for off road access to Dispersed Camping
Open Forest Service Roads
FS trail open to motorized vehicles 50" or less
FS motorcycle only trail
FS non-motorized trail
Trails outside of project area
Idaho City Ranger District Boundary
Project Area
Open FS Roads outside of project area
Ownership
Forest Service
Bureau of Land Management
State
Private
0 0.25 0.5 1 Miles
N
Quartzburg
Placerville
Pioneerville
Centerville
Conner Creek
Shanks Creek
Porter Creek
West Fork Granite Creek
Granite Creek
Canyon Creek
Fall Creek
Alder Creek
East Fork Alder Creek
West Fork Horn Creek
East Fork Horn Creek
Horn Creek
Bunch Creek
West Fork Reservoir Creek
Reservoir Creek
Calderwood Creek
Sweet Creek
Muddy Creek
Little Muddy Creek
Buckskin Creek
Grimes Creek
Clear Creek
Smith Creek
Charcoal Creek
Strawberry Creek
Thompson Creek
Lewis Creek
Ophir Creek
Woof Creek
Wash Creek
2-018
2-019
2-027
2-023
2-007
2-005
2-002
2