High Uintas Inholdings as of September 2009
Anadarko Corp. & Summit County

USDA-Forest Service
Uinta-Wasatch-Cache NFs
Evanston - Mt. View Ranger Districts

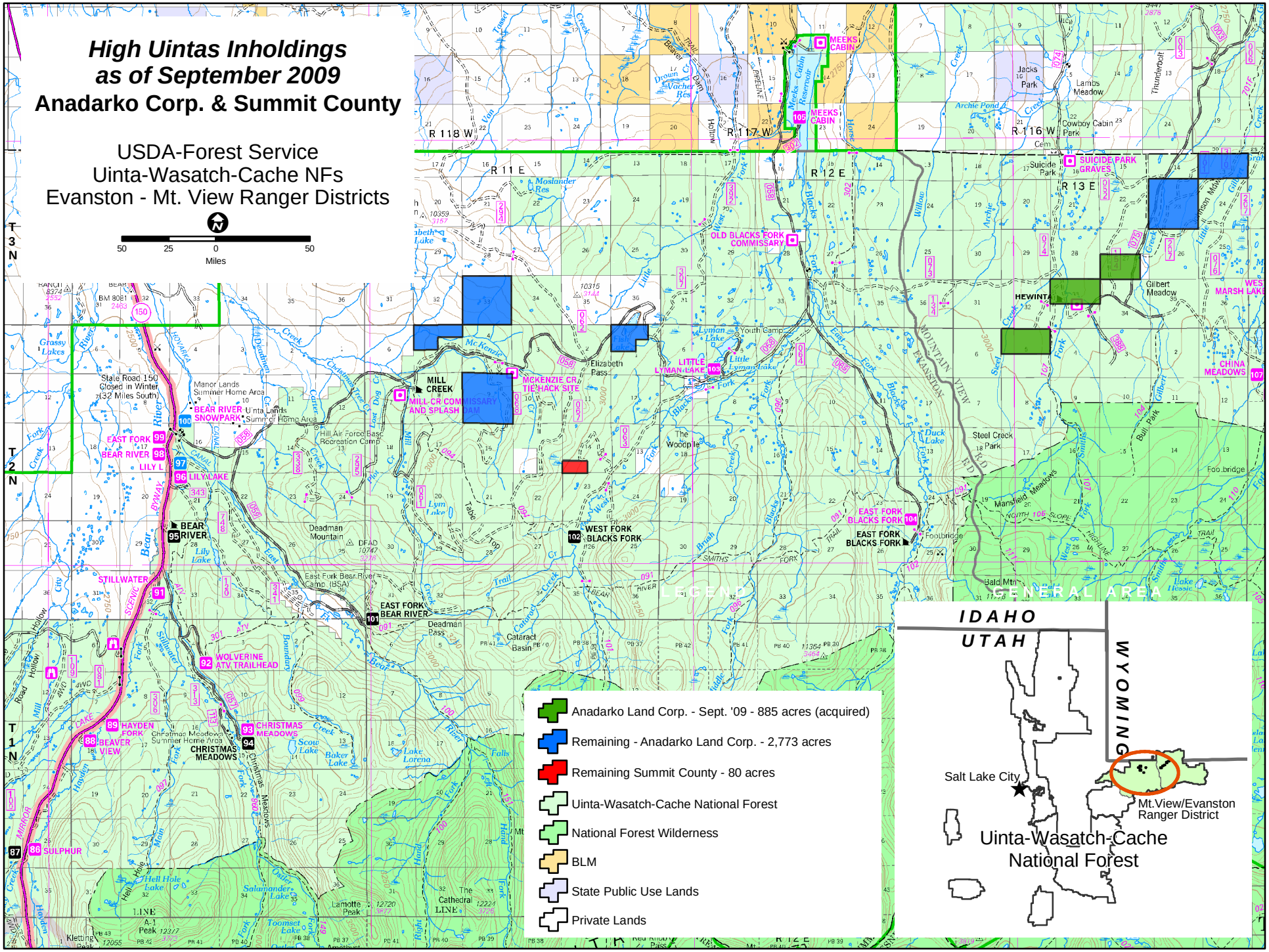

U-W-C NF GIS Lab 9/30/09