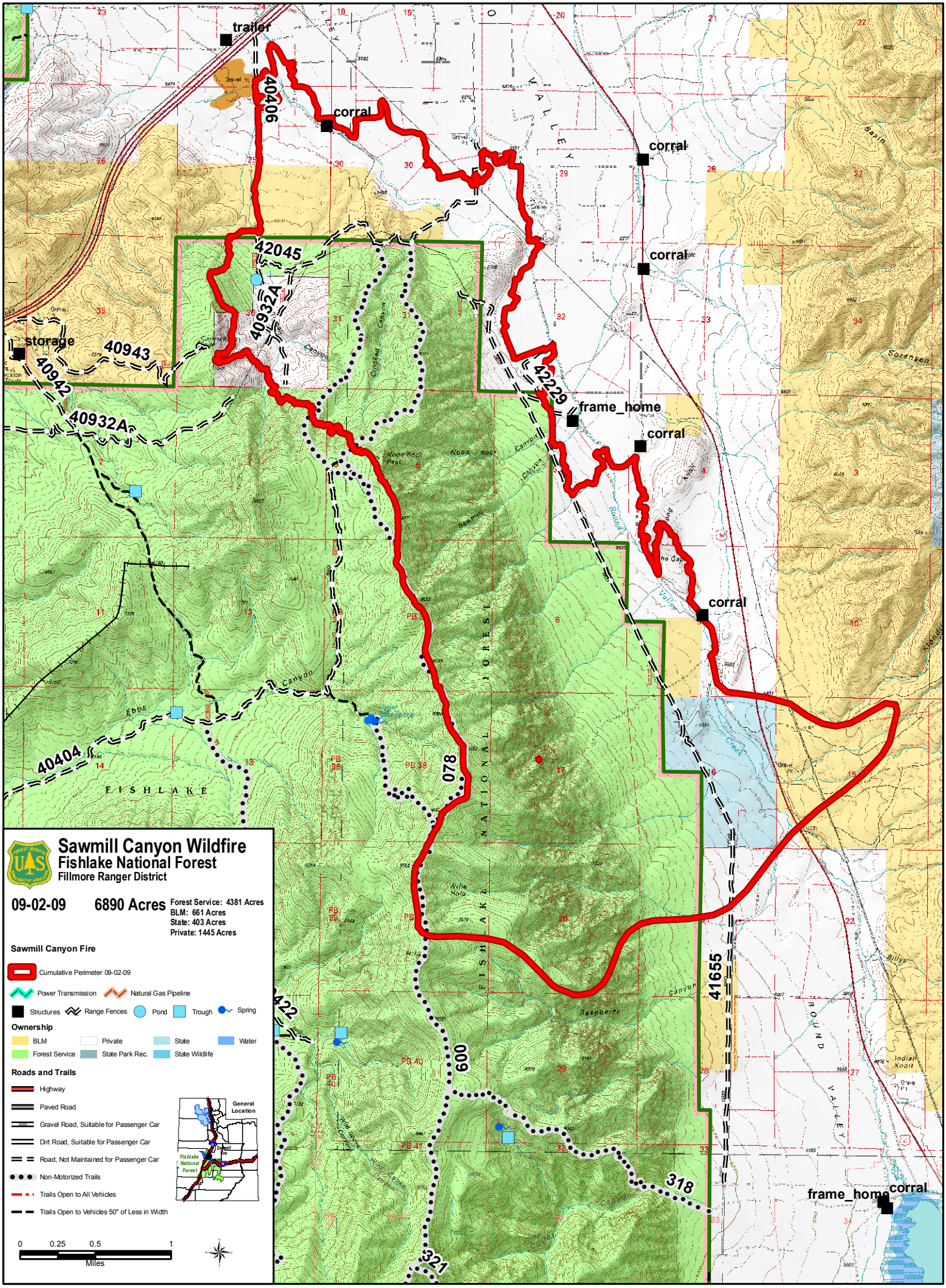

Sawmill Canyon Wildfire
Fishlake National Forest
Fillmore Ranger District
09-02-09
6890 Acres
Forest Service: 4381 Acres
BLM: 661 Acres
State: 403 Acres
Private: 1445 Acres
Sawmill Canyon Fire
Cumulative Perimeter 09-02-09
Power Transmission
Natural Gas Pipeline
Structures
Range Fences
Pond
Trough
Spring
Ownership
BLM
Private
State
Water
Forest Service
State Park Rec.
State Wildlife
Roads and Trails
Highway
Paved Road
Gravel Road, Suitable for Passenger Car
Dirt Road, Suitable for Passenger Car
Road, Not Maintained for Passenger Car
Non-Motorized Trails
Trails Open to All Vehicles
Trails Open to Vehicles 50" of Less in Width
General Location
Fishlake National Forest
0
0.25
0.5
1
Miles
trailer
corral
corral
corral
corral
corral
storage
frame_home
frame_home
40406
42045
40932A
40943
40942
40932A
42229
40404
078
600
41655
318
321
FISHLAKE
FISHLAKE NATIONAL FOREST
ROUND VALLEY