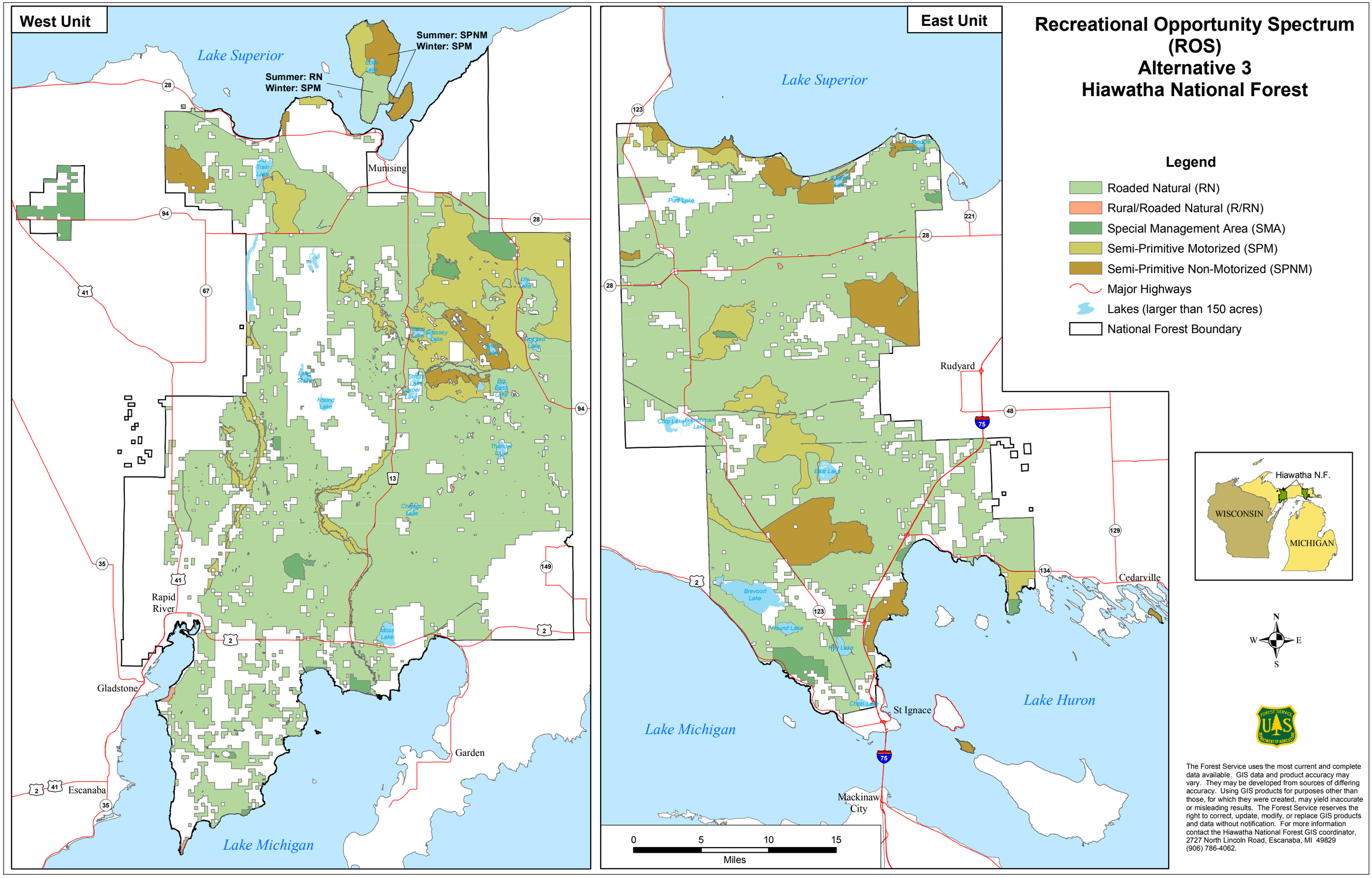

Recreational Opportunity Spectrum (ROS) Alternative 3 Hiawatha National Forest

The Forest Service uses the most current and complete data available. GIS data and product accuracy may vary. They may be developed from sources of differing accuracy. Using GIS products for purposes other than those, for which they were created, may yield inaccurate or misleading results. The Forest Service reserves the right to correct, update, modify, or replace GIS products and data without notification. For more information contact the Hiawatha National Forest GIS coordinator, 2727 North Lincoln Road, Escanaba, MI 49829 (906) 786-4062.

DATE: 11/11/2005
FILE: C:\1gis\projects\FP_Revision\Maps_for_documents\FEIS_FPlan_Maps\feis_ROS_Alt3_11x17.mxd