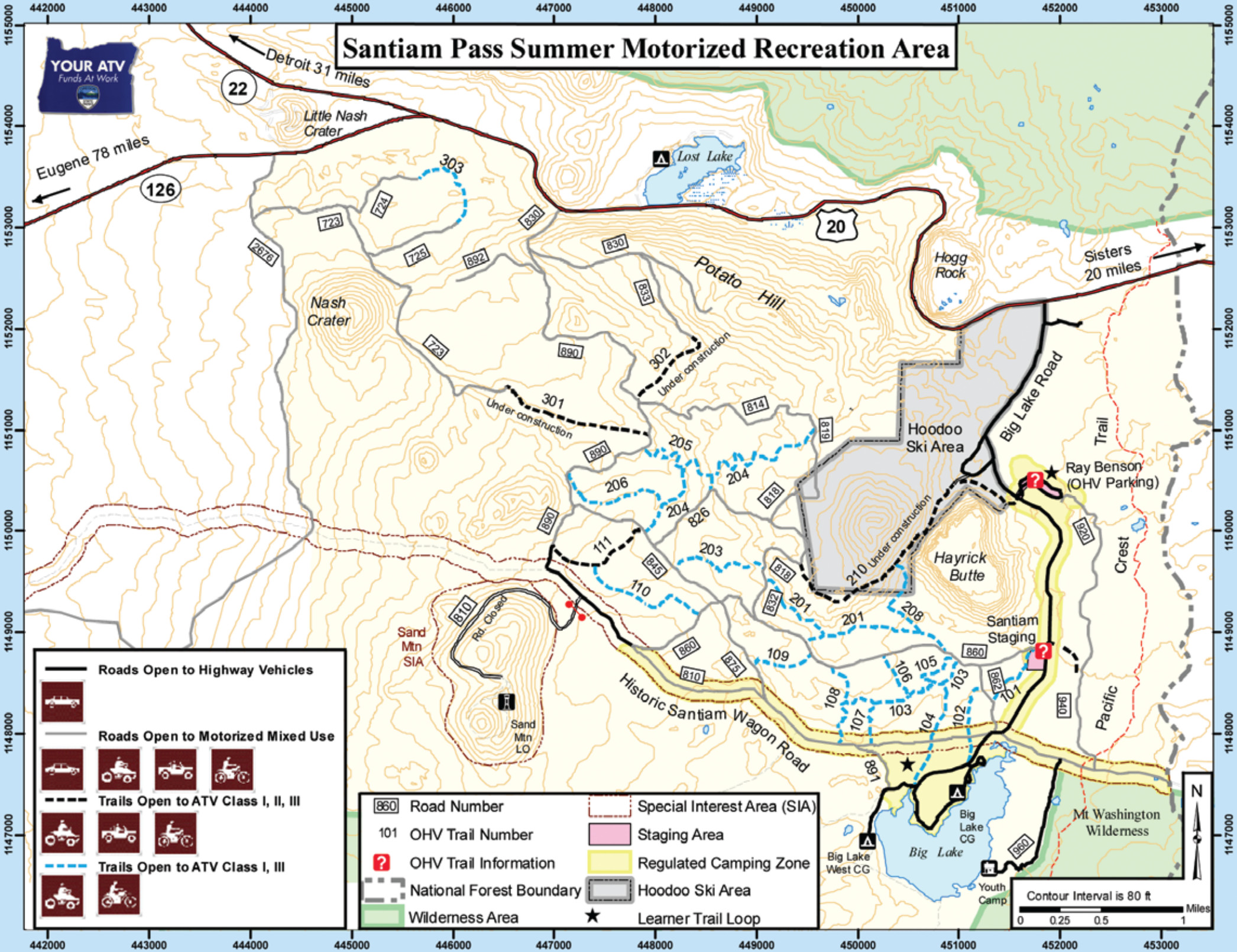Santiam Pass Summer Motorized Recreation Area