Draft Reserve Ranger District: Coarse Filter Streams and Roads

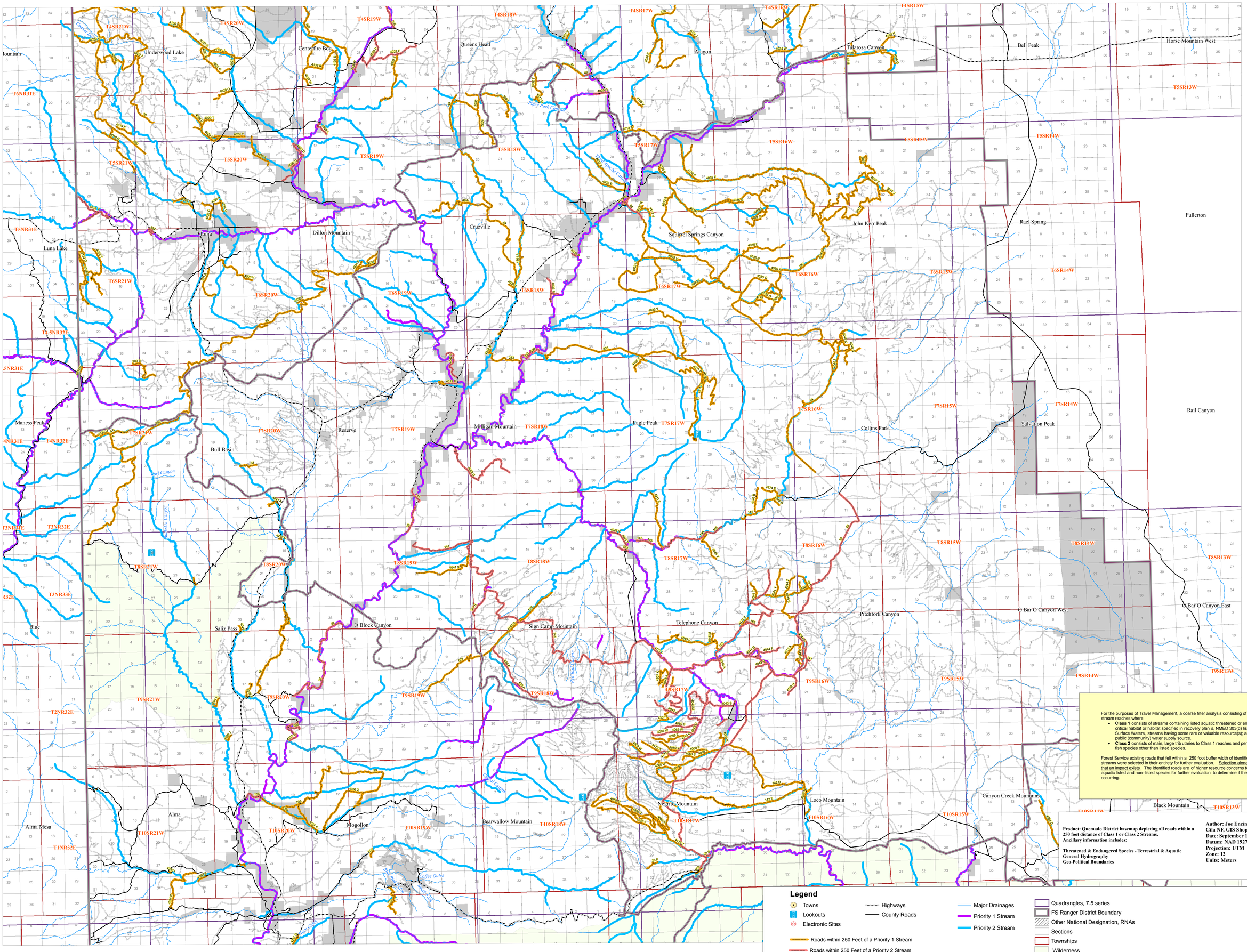

For the purposes of Travel Management, a coarse filter analysis consisting of Class 1 and 2 stream reaches where:

- **Class 1** consists of streams containing listed aquatic threatened or endangered species, critical habitat or habitat specified in recovery plan s, NMED 303(d) list of Impaired Surface Waters, streams having some rare or valuable resource(s); and NMED identified public (community) water supply source.
- **Class 2** consists of main, large trib utaries to Class 1 reaches and perennial streams with fish species other than listed species.

Forest Service existing roads that fell within a 250 foot buffer width of identified Class 1 and 2 streams were selected in their entirety for further evaluation. Selection alone does not conclude that an impact exists. The identified roads are of higher resource concerns to water, soil, and aquatic listed and non-listed species for further evaluation to determine if there are impacts occurring.

Product: Quemado District basemap depicting all roads within a 250 foot distance of Class 1 or Class 2 Streams.
Ancillary information includes:

Threatened & Endangered Species - Terrestrial & Aquatic
General Hydrography
Geo-Political Boundaries

Author: Joe Encinas, GIS Coordinator
Gila NF, GIS Shop
Date: September 12, 2006
Datum: NAD 1927
Projection: UTM
Zone: 12
Units: Meters

Legend

- Towns
- Lookouts
- Electronic Sites
- Highways
- County Roads
- Major Drainages
- Priority 1 Stream
- Priority 2 Stream
- Quadrangles, 7.5 series
- FS Ranger District Boundary
- Other National Designation, RNAs
- Sections
- Townships
- Wilderness
- Other
- Roads within 250 Feet of a Priority 1 Stream
- Roads within 250 Feet of a Priority 2 Stream
- All Roads Not Considered in Priority Stream 1 & 2 Analysis