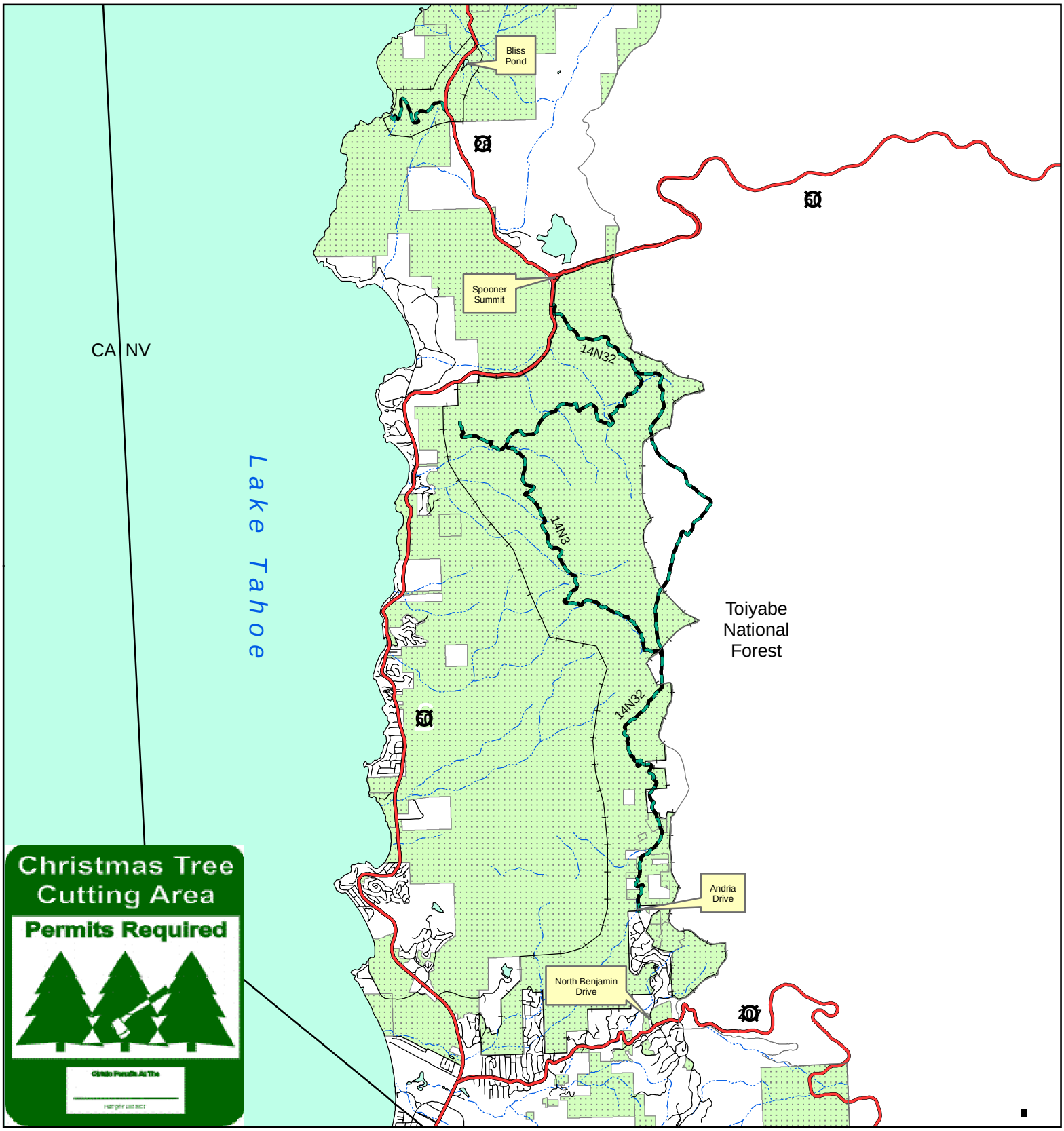

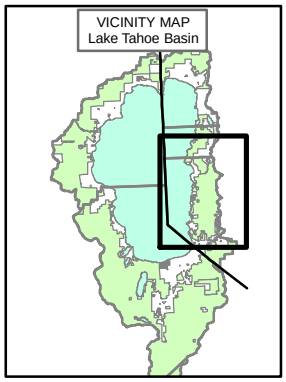

East Shore Lake Tahoe Christmas Tree Cutting Areas

2010

-Gates may be locked due to seasonal closures.
-Parking may be limited due to winter conditions.
-Do not park along roadway during snow removal conditions.
-Follow all winter parking restrictions.
-Respect private property. No cutting within 100 feet of residences.

Legend

- Cutting Area Access Road
- Tree Cutting Area
- National Forest (Lake Tahoe Basin)
- Other Ownership (No Cutting Allowed)

0 0.5 1 2 3 4 5 Miles

The Forest Service uses the most current and complete data available. GIS data and product accuracy may vary. They may be: developed from sources of differing accuracy; accurate only at certain scales; based on modeling or interpretation; incomplete while being created or revised; etc. Using GIS products for purposes other than those for which they were created, may yield inaccurate or misleading results. The Forest Service reserves the right to correct, update, modify or replace GIS products without notification.

For more information, contact: Lake Tahoe Basin Management Unit
35 College Drive, South Lake Tahoe, CA 96150
(530) 543-2600 (530) 541-4036 TTY