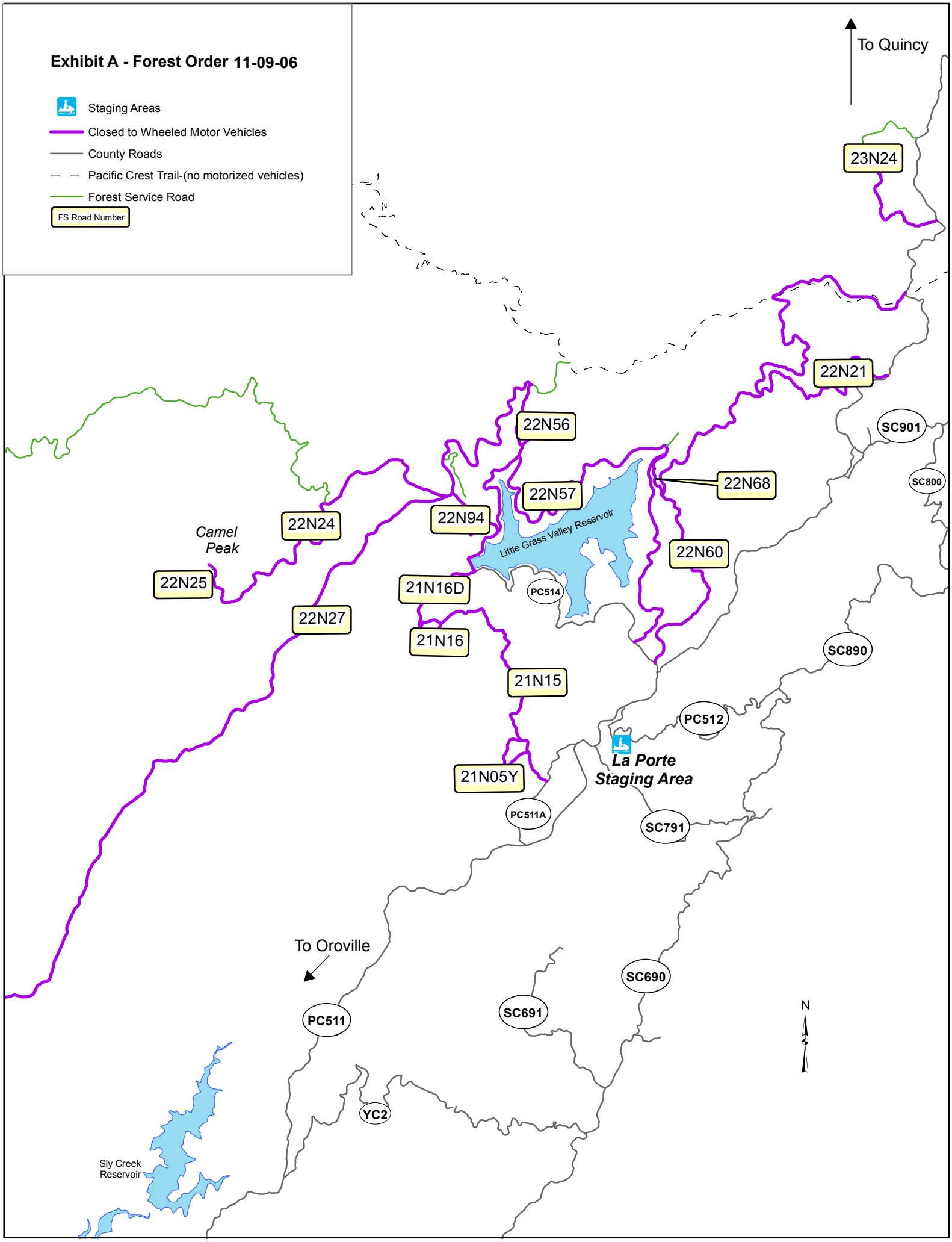
Exhibit A - Forest Order 11-09-06
Staging Areas
Closed to Wheeled Motor Vehicles
County Roads
Pacific Crest Trail-(no motorized vehicles)
Forest Service Road
FS Road Number
To Quincy
23N24
22N21
SC901
SC800
22N56
22N68
22N57
22N94
22N24
Camel Peak
22N25
Little Grass Valley Reservoir
22N60
21N16D
PC514
22N27
21N16
SC890
21N15
PC512
La Porte Staging Area
21N05Y
PC511A
SC791
To Oroville
SC690
SC691
PC511
N
YC2
Sly Creek Reservoir