Figure 6-6

# Callahan Watershed

# Management Opportunities (6 of 8)

17. Implement fuels management activities to reduce fuels in areas with high & moderate fire behavior potential.

Moderate Fire Behavior Potential

High Fire Behavior Potential

21. Work with private landowners to reduce the fire behavior potential in the urban/wildland interface

Watershed Boundary

Forest Boundary

Wilderness Area Boundary

Private Land Boundary

State Highway/County Road

Perennial Stream

Intermittent Stream

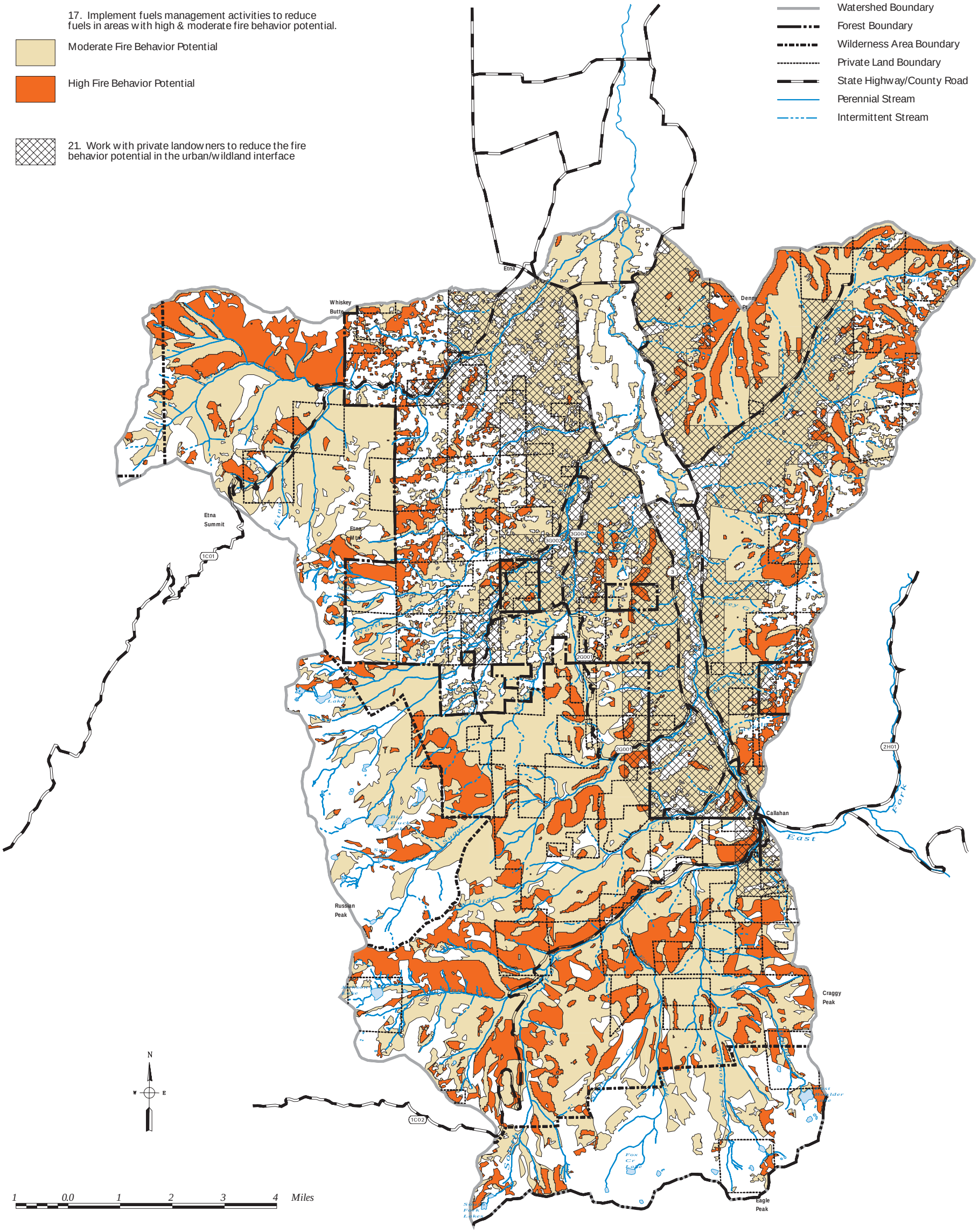


December 17, 2002