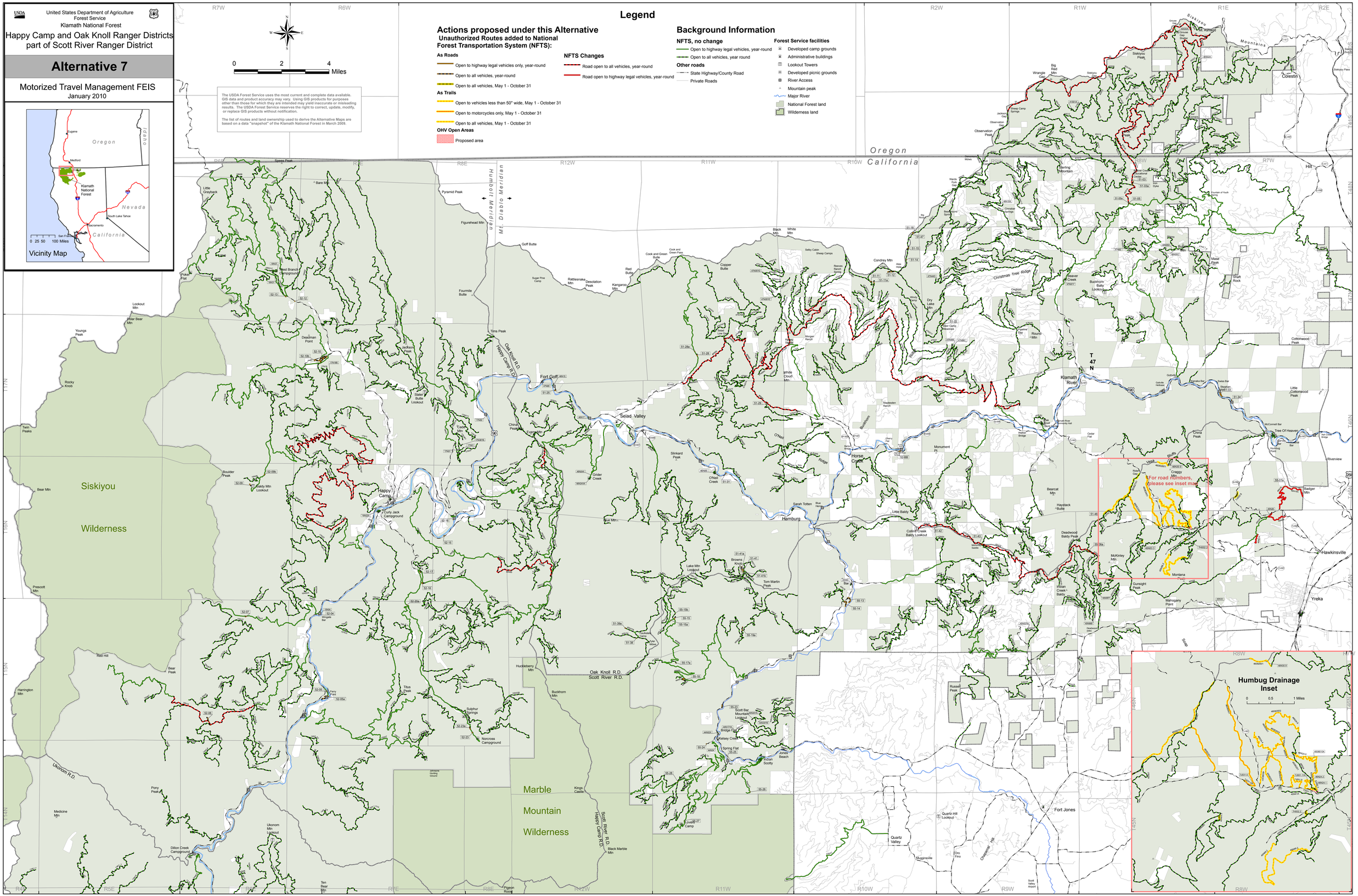
United States Department of Agriculture
Forest Service
Klamath National Forest
Happy Camp and Oak Knoll Ranger Districts
part of Scott River Ranger District
Alternative 7
Motorized Travel Management FEIS
January 2010
Vicinity Map
Legend
Actions proposed under this Alternative
Unauthorized Routes added to National Forest Transportation System (NFTS):
As Roads
Open to highway legal vehicles only, year-round
Open to all vehicles, year-round
Open to all vehicles, May 1 - October 31
As Trails
Open to vehicles less than 50" wide, May 1 - October 31
Open to motorcycles only, May 1 - October 31
Open to all vehicles, May 1 - October 31
OHV Open Areas
Proposed area
NFTS Changes
Road open to all vehicles, year-round
Road open to highway legal vehicles, year-round
Background Information
NFTS, no change
Open to highway legal vehicles, year-round
Open to all vehicles, year round
Other roads
State Highway/County Road
Private Roads
Forest Service facilities
Developed camp grounds
Administrative buildings
Lookout Towers
Developed picnic grounds
River Access
Mountain peak
Major River
National Forest land
Wilderness land
0 2 4 Miles
The USDA Forest Service uses the most current and complete data available. GIS data and product accuracy may vary. Using GIS products for purposes other than those for which they are intended may yield inaccurate or misleading results. The USDA Forest Service reserves the right to correct, update, modify, or replace GIS products without notification.
The list of routes and land ownership used to derive the Alternative Maps are based on a data "snapshot" of the Klamath National Forest in March 2009.
Oregon
California
Siskiyou Wilderness
Marble Mountain Wilderness
Humbug Drainage Inset
For road numbers, please see inset map
Oak Knoll R.D.
Scott River R.D.
Happy Camp R.D.
Ukonom R.D.
Fort Goff
Seiad Valley
Hamburg
Klamath River
Fort Jones
Yreka
Hawkinsville
Colestin
Happy Camp
Oak Knoll R.D.
Happy Camp R.D.
Scott River R.D.
Humbolt Meridian
Mt. Diablo Meridian
T 47 N