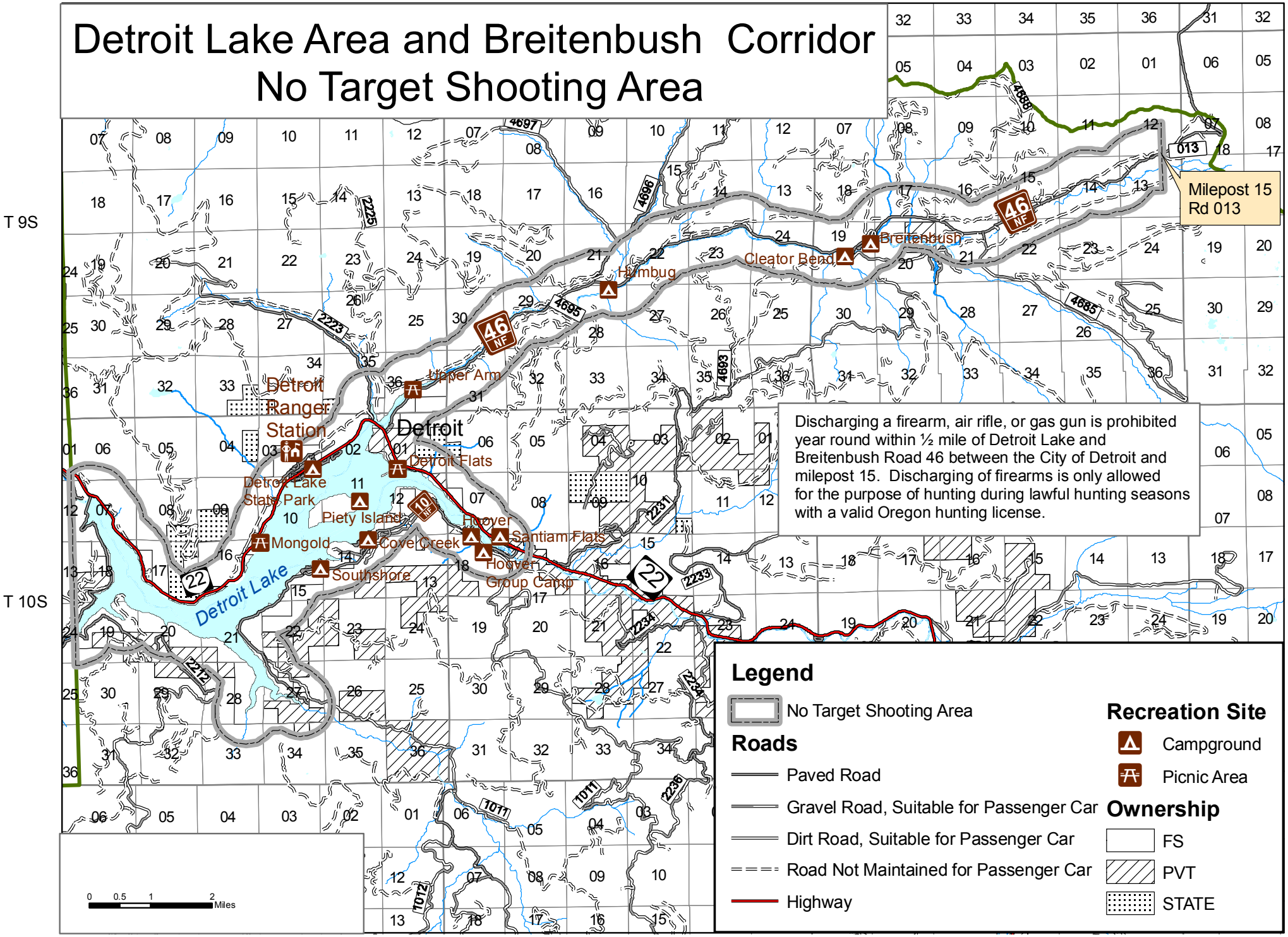Detroit Lake Area and Breitenbush Corridor No Target Shooting Area