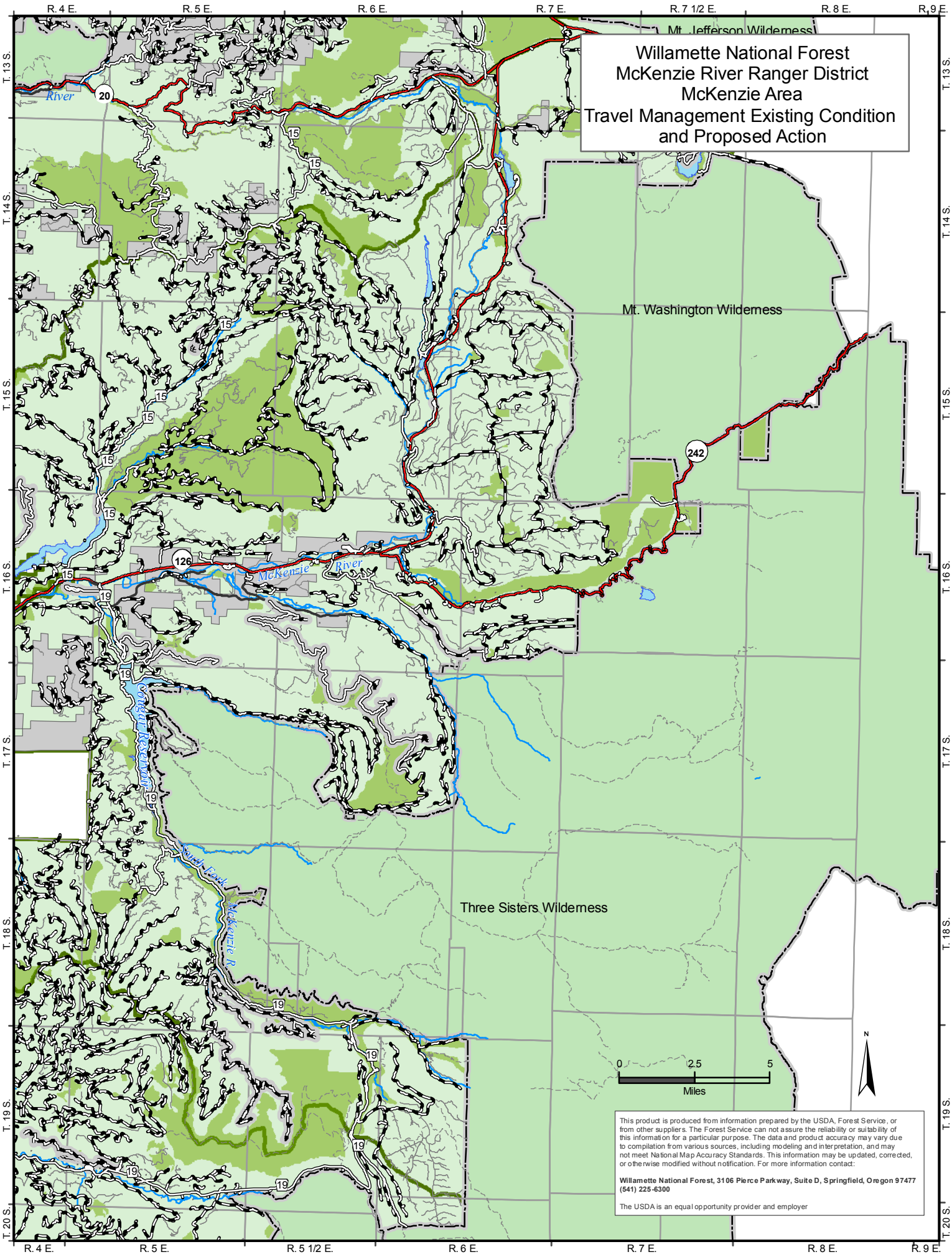
Willamette National Forest
McKenzie River Ranger District
McKenzie Area
Travel Management Existing Condition
and Proposed Action
Mt. Jefferson Wilderness
Mt. Washington Wilderness
Three Sisters Wilderness
R. 4 E.
R. 5 E.
R. 5 1/2 E.
R. 6 E.
R. 7 E.
R. 7 1/2 E.
R. 8 E.
R. 9 E.
T. 13 S.
T. 14 S.
T. 15 S.
T. 16 S.
T. 17 S.
T. 18 S.
T. 19 S.
T. 20 S.
River
McKenzie River
South Fork McKenzie R.
Cougar Reservoir
20
15
126
242
19
0
2.5
5
Miles
N
This product is produced from information prepared by the USDA, Forest Service, or from other suppliers. The Forest Service can not assure the reliability or suitability of this information for a particular purpose. The data and product accuracy may vary due to compilation from various sources, including modeling and interpretation, and may not meet National Map Accuracy Standards. This information may be updated, corrected, or otherwise modified without notification. For more information contact:
Willamette National Forest, 3106 Pierce Parkway, Suite D, Springfield, Oregon 97477
(541) 225-6300
The USDA is an equal opportunity provider and employer