United States Department of Agriculture
Forest Service
Klamath National Forest

Happy Camp and Oak Knoll Ranger Districts
part of Scott River Ranger District

Alternative 6

Motorized Travel Management FEIS
January 2010

Vicinity Map

0 2 4 Miles

The USDA Forest Service uses the most current and complete data available. GIS data and product accuracy may vary. Using GIS products for purposes other than those for which they are intended may yield inaccurate or misleading results. The USDA Forest Service reserves the right to correct, update, modify, or replace GIS products without notification.

The list of routes and land ownership used to derive the Alternative Maps are based on a data "snapshot" of the Klamath National Forest in March 2009.

Legend

Actionsl proposed under this Alternative
Unauthorized Routes added to National Forest Transportation System:

As Roads
- Open to all vehicles, year-round
- Open to all vehicles, May 1 - October 31
- Open to highway legal vehicles, year-round

As Trails
- Open to vehicles less than 50" wide, May 1 - October 31
- Open to motorcycles only, May 1 - October 31
- Open to all vehicles, May 1 - October 31

OHV Open Areas
- Proposed area

NFTS Changes
- Road open to all vehicles, year-round
- Road open to highway legal vehicles, year-round

Background Information
NFTS, no change
- Open to highway legal vehicles, year-round
- Open to all vehicles, year round

Other roads
- State Highway/County Road
- Private Roads
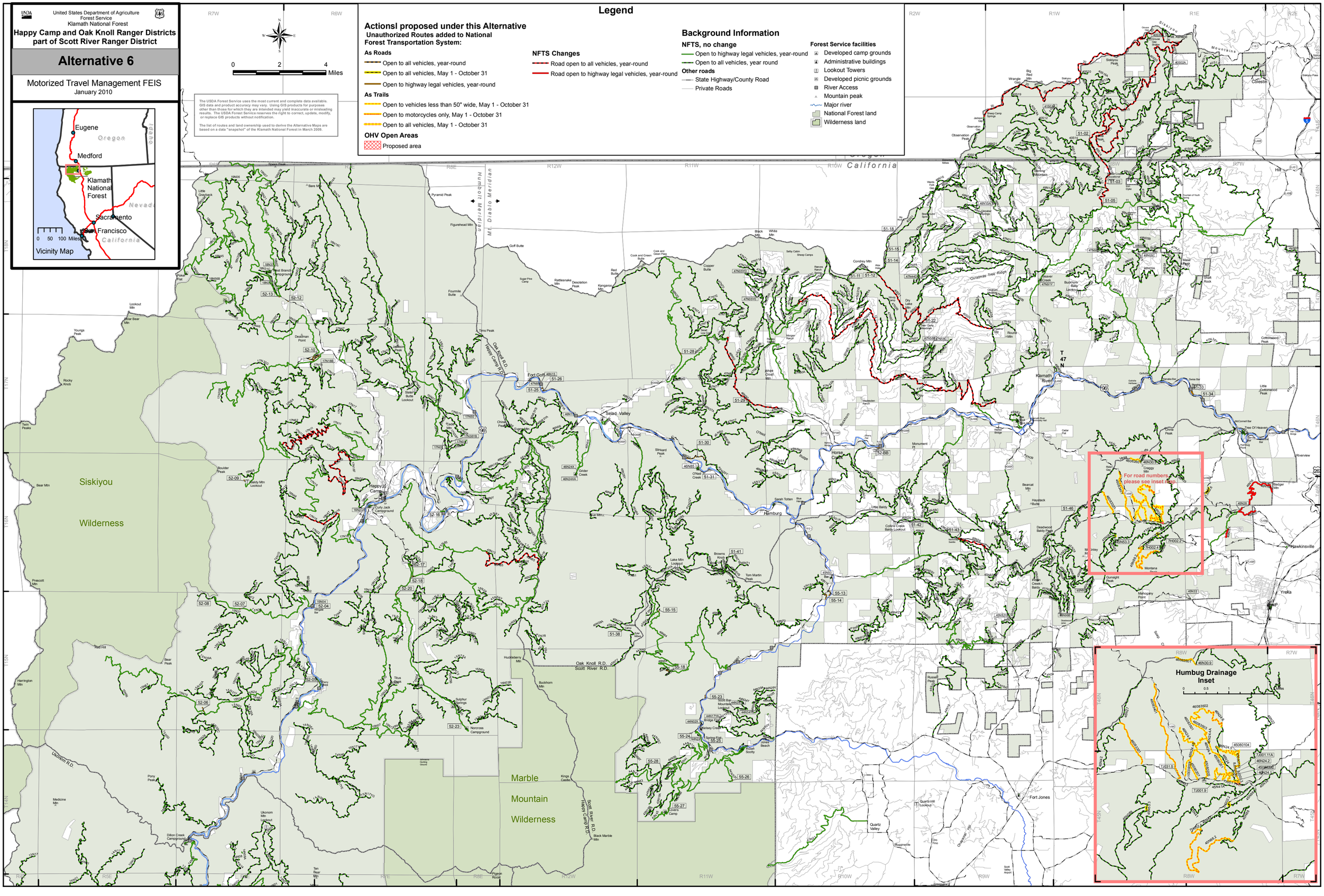
Forest Service facilities
- Developed camp grounds
- Administrative buildings
- Lookout Towers
- Developed picnic grounds
- River Access
- Mountain peak
- Major river
- National Forest land
- Wilderness land