

Entry Points

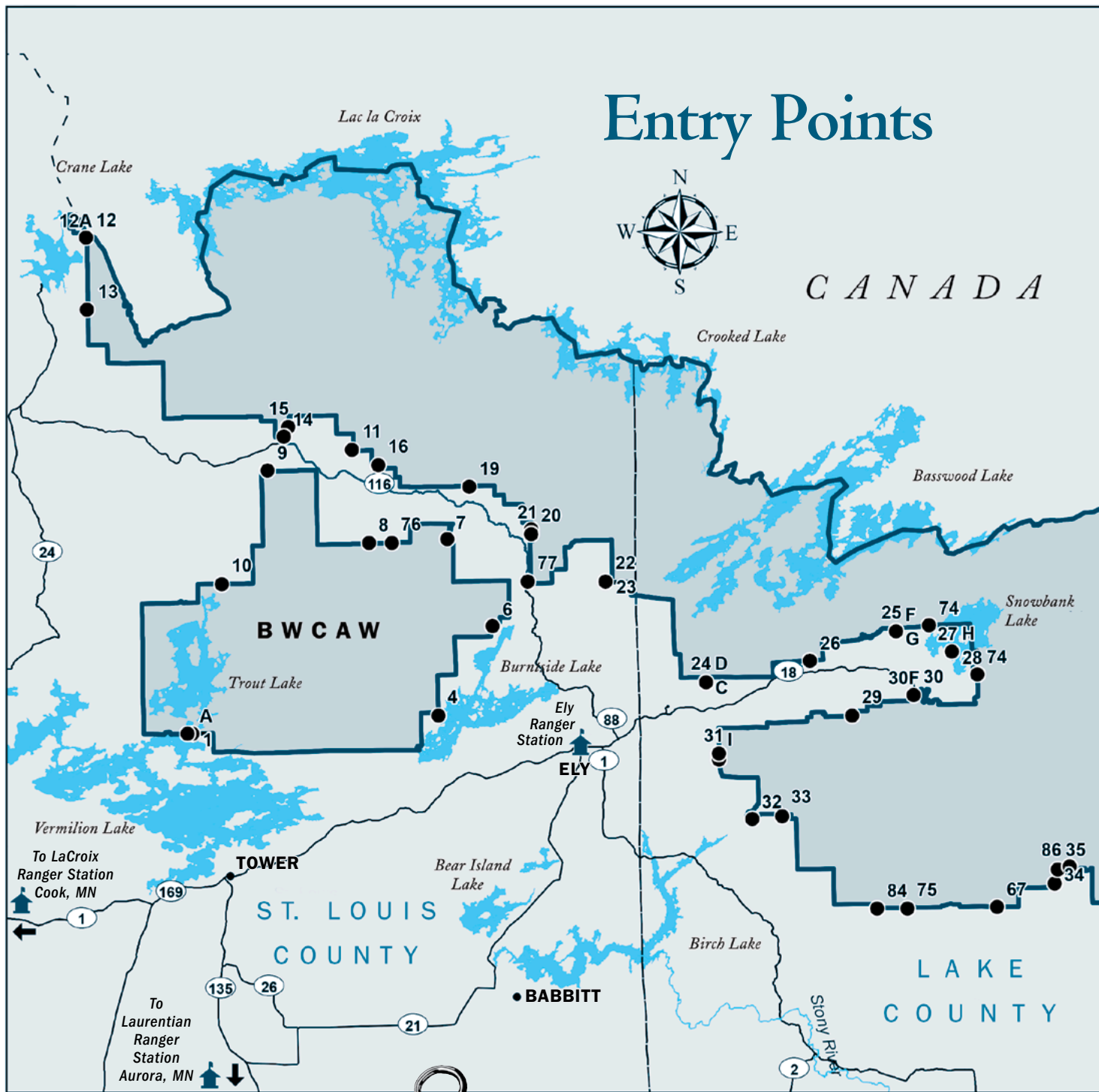

The map and charts on these pages are intended to provide a general idea of where Boundary Waters Canoe Area Wilderness entry points and Forest Service permit issuing stations are located on the Superior National Forest, as well as some basic information about each entry point. When planning your trip we highly recommend that you replace

this information with maps, guidebooks and the advice of your outfitter and/or guide, if you decide to use one. Maps and guidebooks are available from BWCAW permit issuing stations and cooperators (a *cooperator* is a business that has an agreement with the Forest Service to issue BWCAW permits at their location). A list of these permit issuing stations

and cooperators is provided on page 24. These businesses may also assist you in locating guides and outfitters in the area you plan to visit. A compass and accurate map are essential for backcountry travel. BWCAW maps show the location of designated campsites and portage trails, and are available from the map companies listed on the following page:

This map not for navigation.

BWCAW Trip Planning Guide

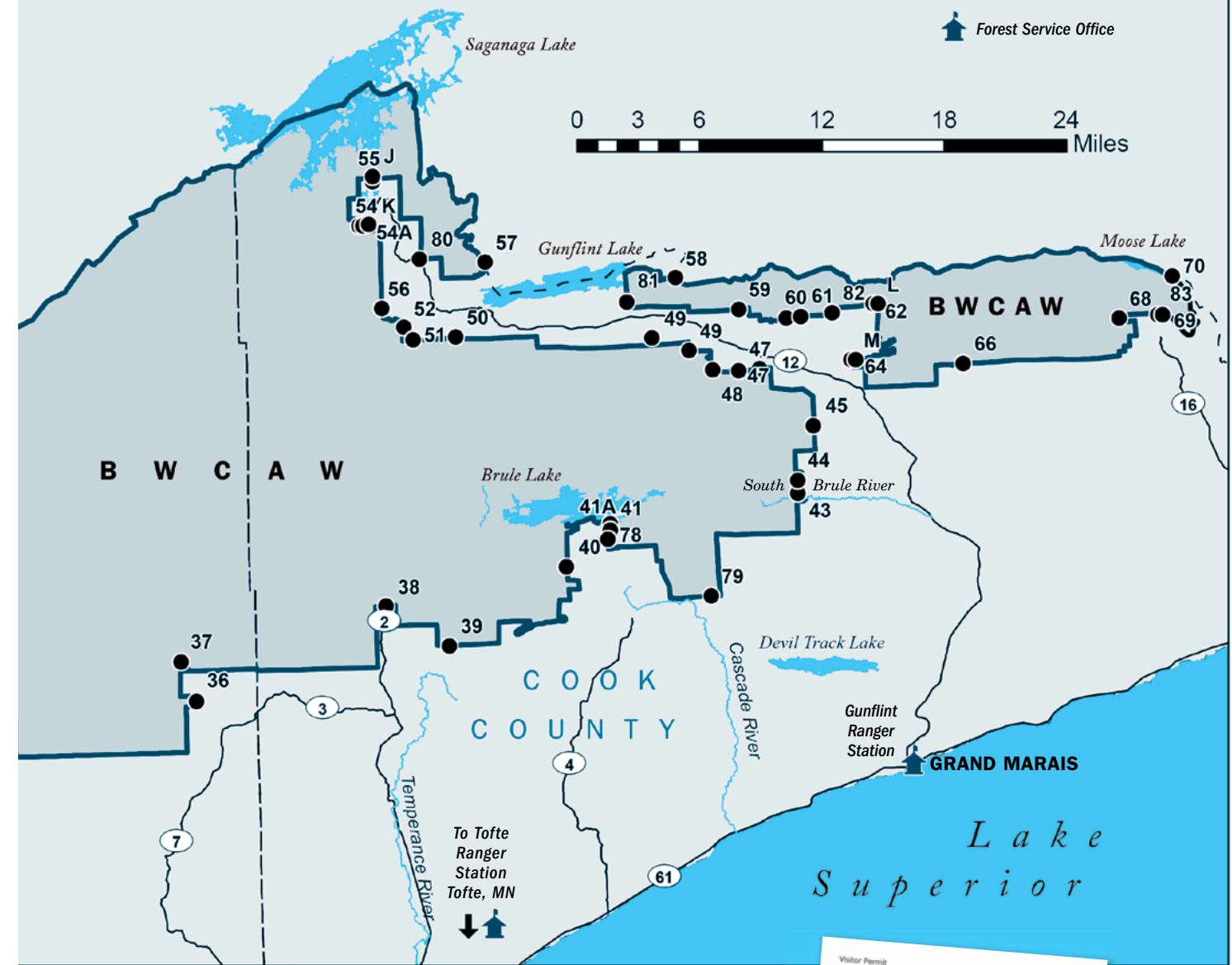

McKenzie Maps, Inc.
800-749-2113
www.bwcamaps.com

W.A. Fisher Maps
218-741-9544
www.fishermaps.com

Voyageur Maps, Inc.
www.voyageurmaps.com

Trails Illustrated Maps
800-962-1643
www.trailsillustrated.com

Travel Permits

- All group members must enter the BWCAW at the entry point and on the entry date shown on the permit.
- Permit becomes invalid when the group leader exits the wilderness.
- The person signing for and picking up the permit can only be responsible for one group.

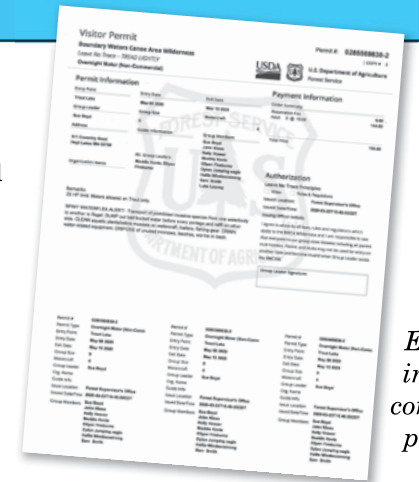

Entry Point information continued on pages 14-15