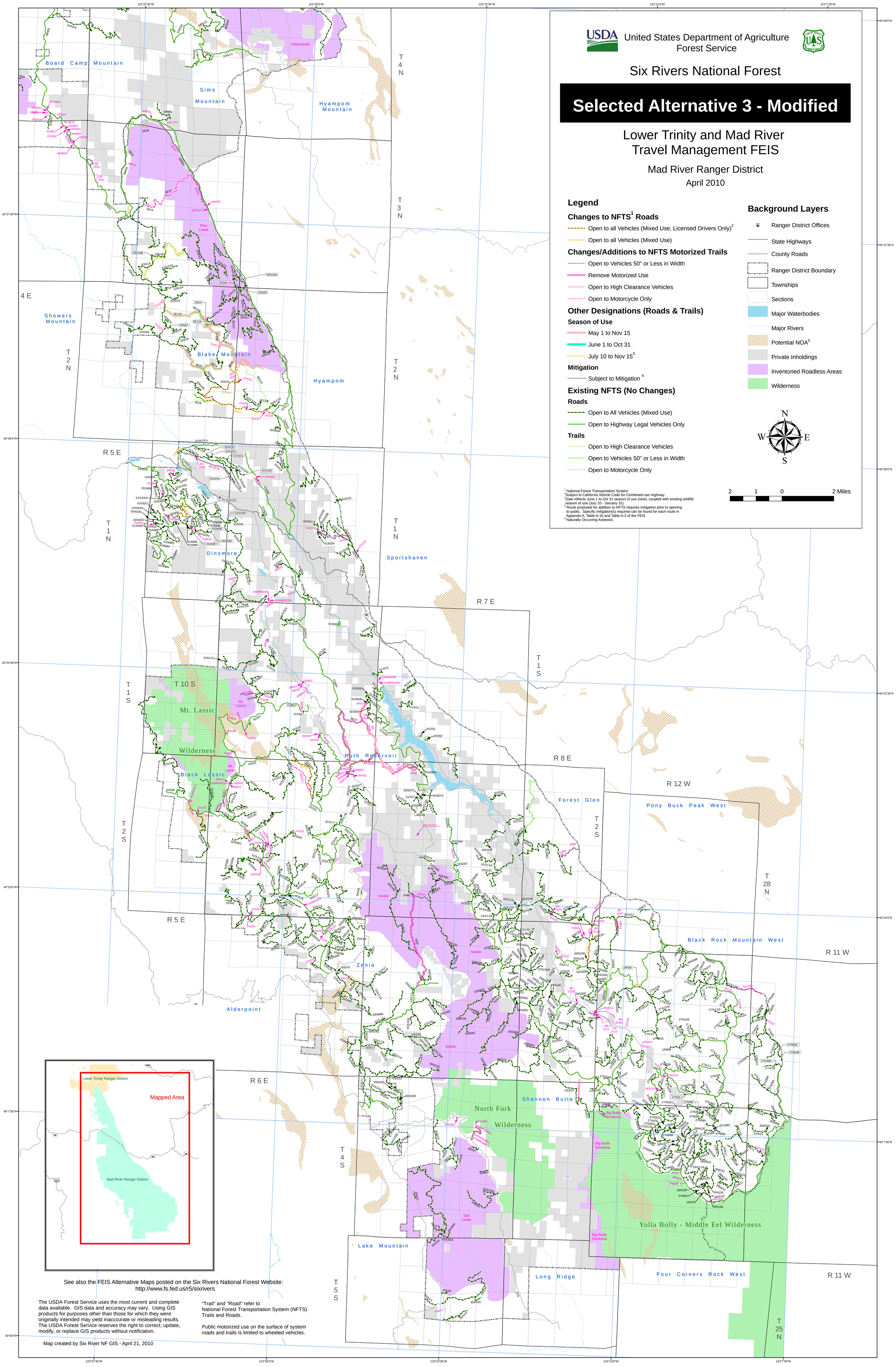
United States Department of Agriculture
Forest Service
Six Rivers National Forest
Selected Alternative 3 - Modified
Lower Trinity and Mad River
Travel Management FEIS
Mad River Ranger District
April 2010
Legend
Changes to NFTS[1] Roads
Open to all Vehicles (Mixed Use, Licensed Drivers Only)[2]
Open to all Vehicles (Mixed Use)
Changes/Additions to NFTS Motorized Trails
Open to Vehicles 50" or Less in Width
Remove Motorized Use
Open to High Clearance Vehicles
Open to Motorcycle Only
Other Designations (Roads & Trails)
Season of Use
May 1 to Nov 15
June 1 to Oct 31
July 10 to Nov 15[3]
Mitigation
Subject to Mitigation [4]
Existing NFTS (No Changes)
Roads
Open to All Vehicles (Mixed Use)
Open to Highway Legal Vehicles Only
Trails
Open to High Clearance Vehicles
Open to Vehicles 50" or Less in Width
Open to Motorcycle Only
Background Layers
Ranger District Offices
State Highways
County Roads
Ranger District Boundary
Townships
Sections
Major Waterbodies
Major Rivers
Potential NOA[5]
Private Inholdings
Inventoried Roadless Areas
Wilderness
[1] National Froest Transportation System
[2] Subject to California Vehicle Code for Combined-use Highway
[3] Date reflects June 1 to Oct 31 season of use (new), coupled with existing wildlife season of use (July 10 - January 31)
[4] Route proposed for addition to NFTS requires mitigation prior to opening to public. Specific mitigation(s) required can be found for each route in Appendix A, Table A-1b and Table A-2 of the FEIS
[5] Naturally Occurring Asbestos
2 1 0 2 Miles
Board Camp Mountain
Sims Mountain
Hyampom Mountain
Underwood
Pilot Creek
Showers Mountain
Blake Mountain
Hyampom
Dinsmore
Sportshaven
Mt. Lassic
Wilderness
Black Lassic
Ruth Reservoir
Forest Glen
Pony Buck Peak West
Soldier
Zenia
Alderpoint
Black Rock Mountain West
North Fork
Wilderness
Shannon Butte
Big Butte Shinbone
Yolla Bolly - Middle Eel Wilderness
Salt Creek
Lake Mountain
Long Ridge
Four Corners Rock West
Lower Trinity Ranger District
Mapped Area
Mad River Ranger District
See also the FEIS Alternative Maps posted on the Six Rivers National Forest Website:
http://www.fs.fed.us/r5/sixrivers
The USDA Forest Service uses the most current and complete data available. GIS data and accuracy may vary. Using GIS products for purposes other than those for which they were originally intended may yield inacccurate or misleading results. The USDA Forest Service reserves the right to correct, update, modify, or replace GIS products without notification.
"Trail" and "Road" refer to National Forest Transportation System (NFTS) Trails and Roads.
Public motorized use on the surface of system roads and trails is limited to wheeled vehicles.
Map created by Six River NF GIS - April 21, 2010