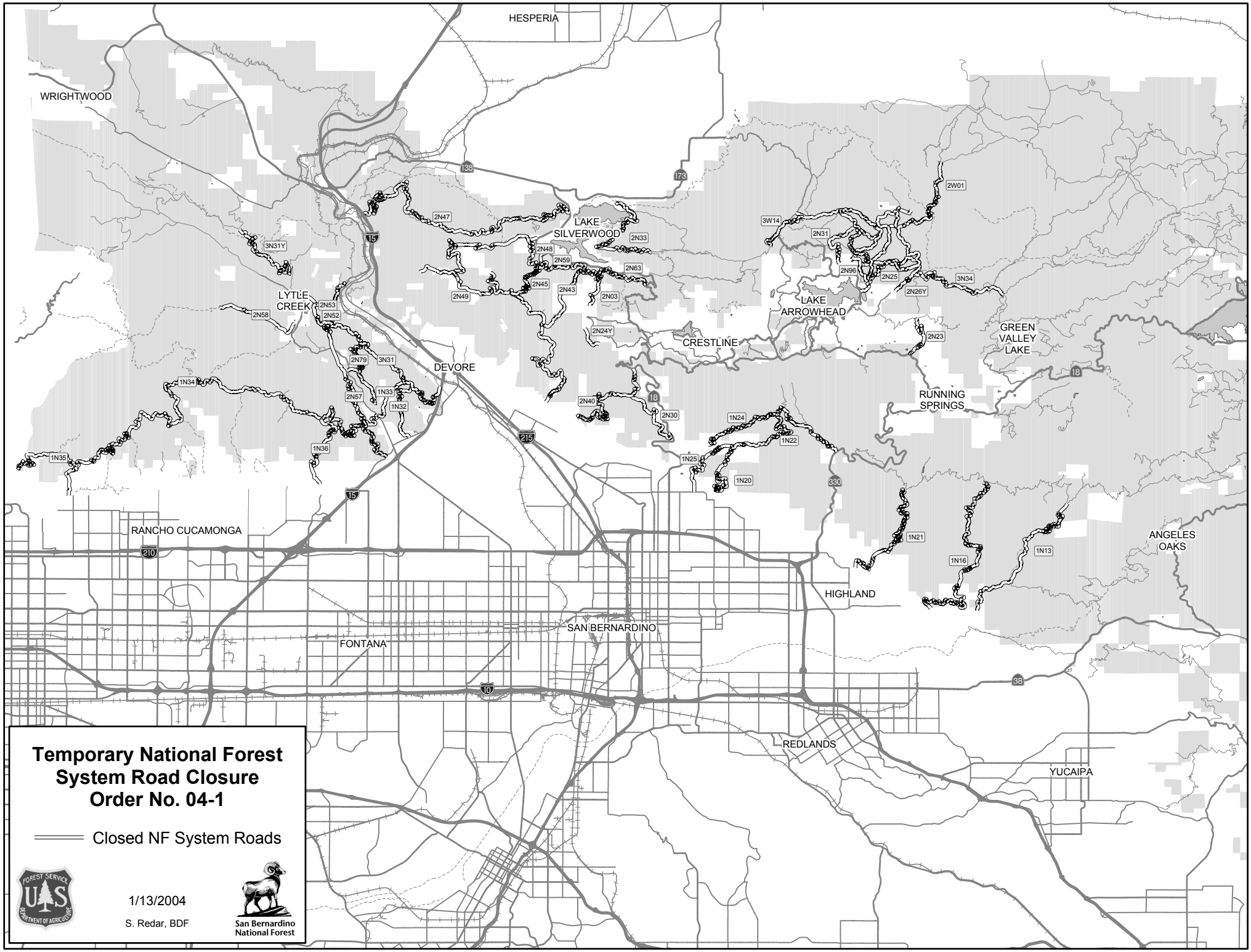
Temporary National Forest System Road Closure Order No. 04-1
Closed NF System Roads
1/13/2004
S. Redar, BDF
San Bernardino National Forest
HESPERIA
WRIGHTWOOD
LAKE SILVERWOOD
LYTLE CREEK
DEVORE
CRESTLINE
LAKE ARROWHEAD
GREEN VALLEY LAKE
RUNNING SPRINGS
RANCHO CUCAMONGA
HIGHLAND
ANGELES OAKS
SAN BERNARDINO
FONTANA
REDLANDS
YUCAIPA
2N47
3N31Y
2N48
2N59
2N33
2N63
2N45
2N43
2N03
2N49
2N53
2N52
2N58
2N24Y
2N79
3N31
2N57
1N33
1N32
1N34
1N36
1N35
2N40
2N30
1N24
1N22
1N25
1N20
3W14
2N31
2W01
2N96
2N25
3N34
2N26Y
2N23
1N21
1N16
1N13
138
173
15
215
18
330
210
10
38