# Selway and Middle Fork Clearwater Subbasins
## Areas Outside Typical Disturbance Interval

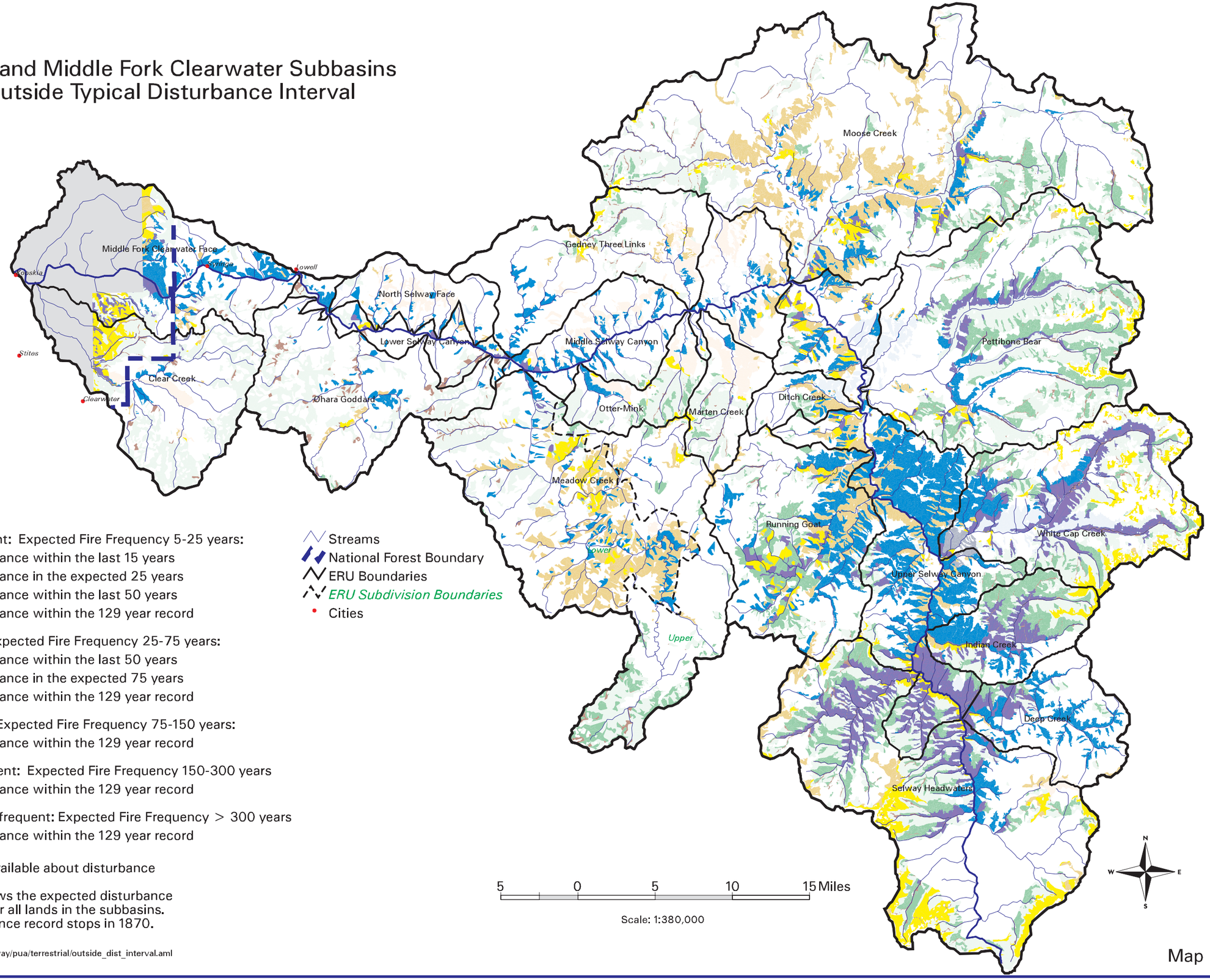


Very Frequent: Expected Fire Frequency 5-25 years:
- No disturbance within the last 15 years
- No disturbance in the expected 25 years
- No disturbance within the last 50 years
- No disturbance within the 129 year record

Frequent: Expected Fire Frequency 25-75 years:
- No disturbance within the last 50 years
- No disturbance in the expected 75 years
- No disturbance within the 129 year record

Infrequent: Expected Fire Frequency 75-150 years:
- No disturbance within the 129 year record

Very Infrequent: Expected Fire Frequency 150-300 years
- No disturbance within the 129 year record

Extremely Infrequent: Expected Fire Frequency > 300 years
- No disturbance within the 129 year record

No data available about disturbance

- Streams
- National Forest Boundary
- ERU Boundaries
- *ERU Subdivision Boundaries*
- Cities

Map 34 shows the expected disturbance frequency for all lands in the subbasins. Our disturbance record stops in 1870.

February 13, 2001
/fsfiles/office/project_selway/pua/terrestrial/outside_dist_interval.aml

Map 35