Figure 5

Midewin National Tallgrass Prairie

Alternative 3
Habitat Restoration Allocation

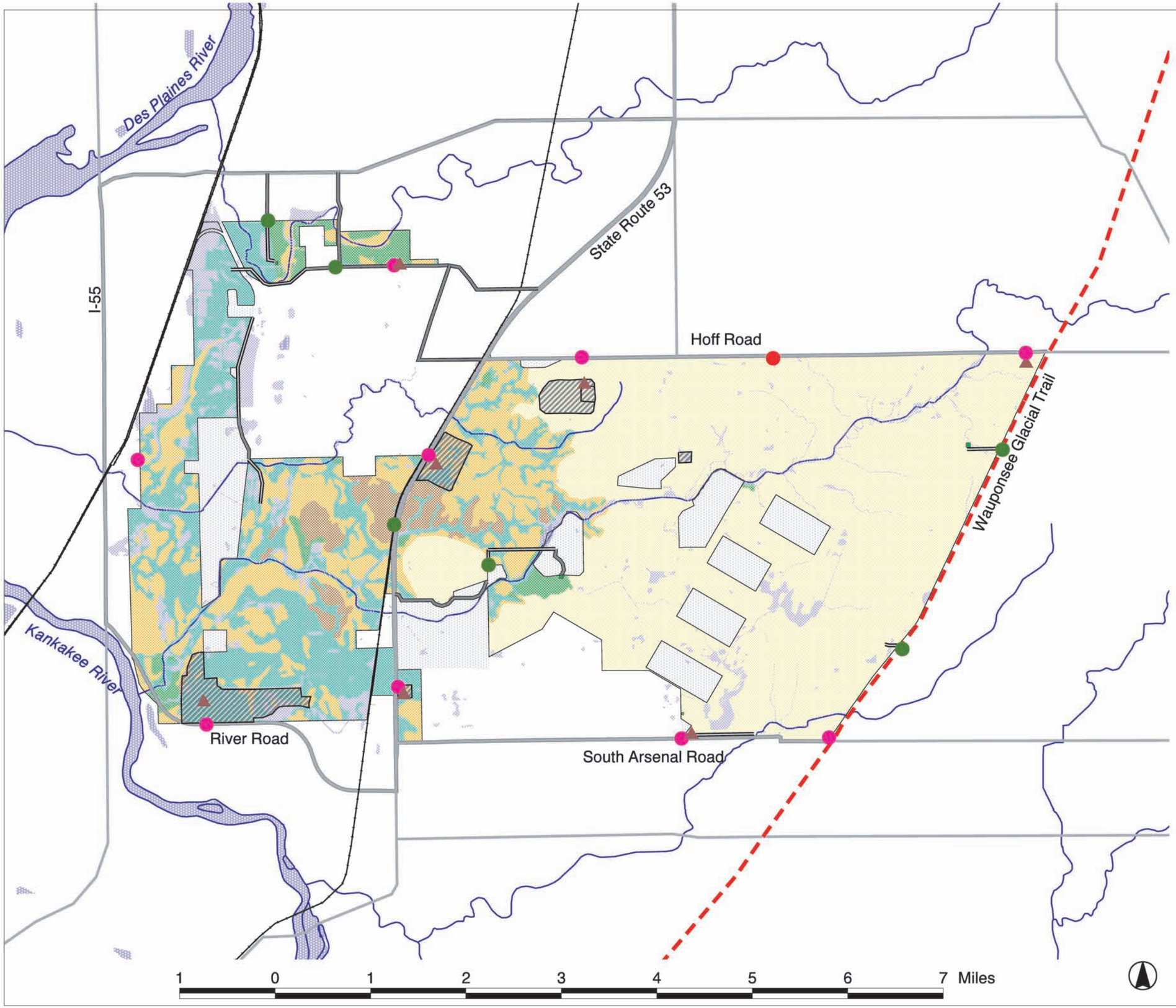

LEGEND

- Parking
- Public Access
- Administrative Access
- Exit Only
- Administrative Road
- Other Jurisdiction Road
- Wauponsee Glacial Trail
- Developed Site
- Midewin Boundary
- Existing Wetland
- Major Stream
- Cemetery
- Department of the Army
- Upland Prairie Restoration
- Wet Prairie/Sedge Meadow Rest.
- Grassland Habitat
- Savanna Restoration
- Forest/Woodland Restoration

The Forest Service cannot assure the reliability or suitability of this information for a particular purpose. Original data elements were compiled from various sources. This information may be updated, corrected, or otherwise modified without notification. For additional information about this data, contact the Midewin National Tallgrass Prairie Planning Team.

Projection UTM Meters, Zone 16, NAD83, Created 03/01, jbm

Midewin National Tallgrass Prairie
30071 South State Route 53
Wilmington, Illinois, 60481
815.423.6370
www.fs.fed.us/mntp