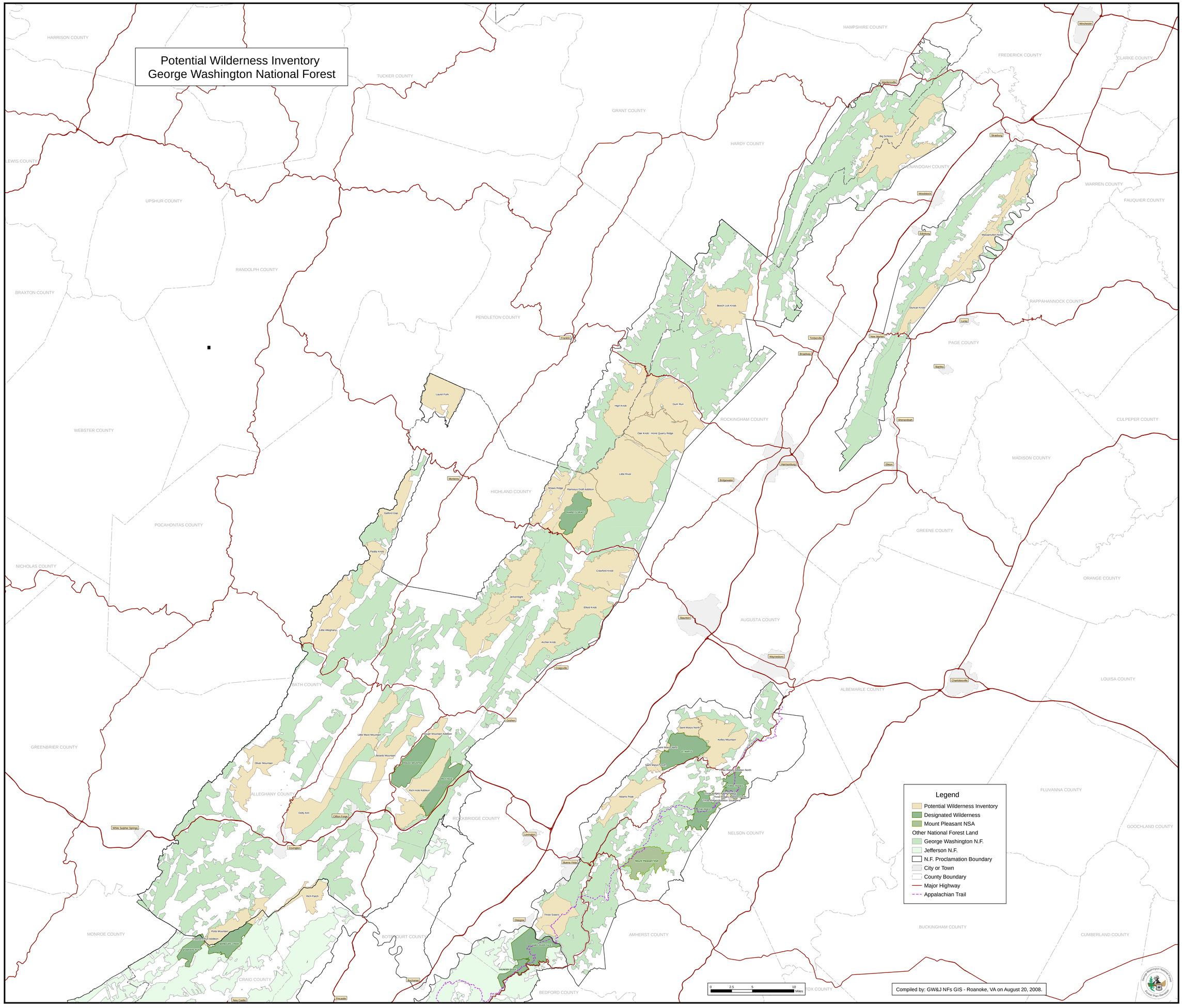
Potential Wilderness Inventory
George Washington National Forest
HARRISON COUNTY
TUCKER COUNTY
GRANT COUNTY
HARDY COUNTY
HAMPSHIRE COUNTY
FREDERICK COUNTY
CLARKE COUNTY
LEWIS COUNTY
UPSHUR COUNTY
RANDOLPH COUNTY
BRAXTON COUNTY
PENDLETON COUNTY
WEBSTER COUNTY
POCAHONTAS COUNTY
NICHOLAS COUNTY
HIGHLAND COUNTY
BATH COUNTY
GREENBRIER COUNTY
ALLEGHANY COUNTY
ROCKBRIDGE COUNTY
MONROE COUNTY
CRAIG COUNTY
BOTETOURT COUNTY
BEDFORD COUNTY
AMHERST COUNTY
NELSON COUNTY
ALBEMARLE COUNTY
AUGUSTA COUNTY
GREENE COUNTY
ROCKINGHAM COUNTY
SHENANDOAH COUNTY
WARREN COUNTY
FAUQUIER COUNTY
RAPPAHANNOCK COUNTY
PAGE COUNTY
CULPEPER COUNTY
MADISON COUNTY
ORANGE COUNTY
LOUISA COUNTY
FLUVANNA COUNTY
GOOCHLAND COUNTY
BUCKINGHAM COUNTY
CUMBERLAND COUNTY
Legend
Potential Wilderness Inventory
Designated Wilderness
Mount Pleasant NSA
Other National Forest Land
George Washington N.F.
Jefferson N.F.
N.F. Proclamation Boundary
City or Town
County Boundary
Major Highway
Appalachian Trail
0 2.5 5 10 Miles
Compiled by: GW&J NFs GIS - Roanoke, VA on August 20, 2008.