Alternative E

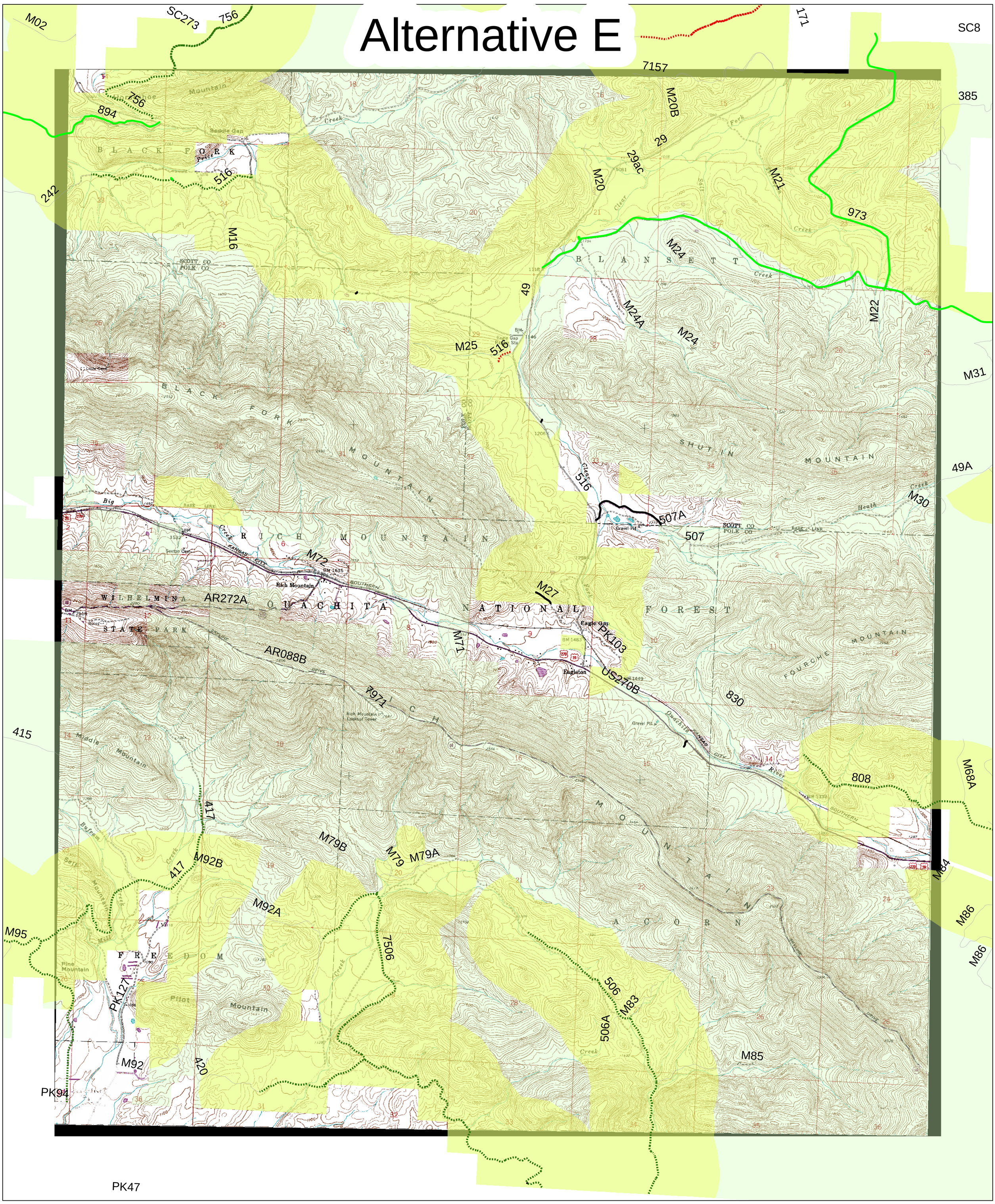

Rich Mtn D06

Legend

- ATVs less than 50 inches*
- ATVs less than 64 inches*
- WPG seasonal ATVs less than 64 inches*
- Motorcycle only
- * ATVs include motorcycles

land region.surf_own

- FS
- FS

- Closed to public
- Highway (Hwy) only - year round
- Highway and OHV - year round
- Hwy year round - Seasonal ohv
- OHV year round - Seasonal Hwy
- Seasonal - Hwy only
- Seasonal - ohv and hwy
- To be closed
- Hwy legal year round OHV WPG season
- Seasonal Game Retrieval Allowed

The Forest Service uses the most current and complete data available. GIS data and product accuracy may vary. They may be: developed from sources of differing accuracy, accurate only at certain scales, based on modeling or interpretation, incomplete while being created or revised, etc. Using GIS products for purposes other than those for which they were created, may yield inaccurate or misleading results. The Forest Service reserves the right to correct, update, modify or replace GIS products without notification.

1:24,000

0.9 0.45 0 0.9 Miles