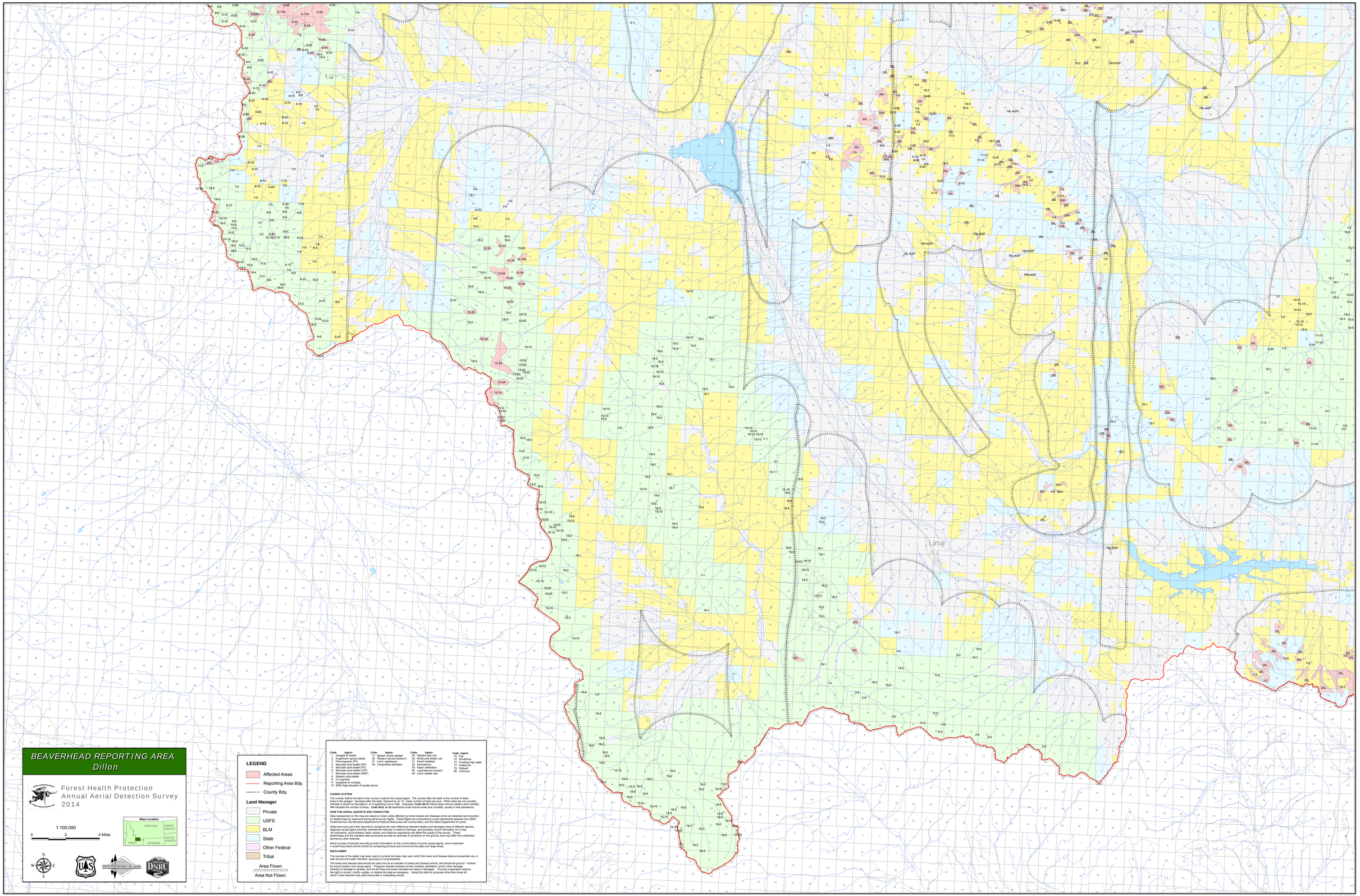

Code	Agent:	Code	Agent:	Code	Agent:	Code	Agent:
1	Douglas-fir beetle	17	Balsam woolly adelgid	46	Western gall rust	70	Fire
2	Douglas-fir tussock moth	18	Douglas-fir dwarf mistletoe	47	Western pine shoot borer	71	Windthrow
3	Pine engraver (PTP)	21	Larch casebearer	51	Dwarf mistletoe	72	Flooding-high water
4	Mountain pine beetle (MP)	39	Unidentified defoliator	52	Elytrodema	77	Avalanche
5	Western pine beetle (WPB)			53	Aspen defoliation	79	Dieback
6	Mountain pine beetle (LPP)			55	Lophodermum pinastri	99	Unknown
7	Mountain pine beetle (WBP)			69	Larch needle cast		
8	Western pine beetle						
9	Fir engraver						
10	Spruce beetle mortality						
11	MPB (high elevation 5-needle pines)						

CODING SYSTEM

The number before the dash is the numeric code for the causal agent. The number after the dash is the number of dead trees in the polygon. Numbers after the dash, followed by an "A", mean number of trees per acre. When trees are not counted, intensity is shown by the letters L or H signifying Low or High. Examples: **Code 50-H** means large volume western pine mortality (**H** indicates the number of trees). **Code 50-5, or H5** represents small volume white pine mortality, usually in tree plantations.

HOW THE AERIAL SURVEYS ARE CONDUCTED

Data represented on this map are based on trees visibly affected by forest insects and diseases which are detected and recorded on sketchmaps by observers during aerial survey flights. These flights are conducted by a joint partnership between the USDA Forest Service, the Montana Department of Natural Resources and Conservation, and the Idaho Department of Lands.

Observers have just a few seconds to recognize the color difference between healthy and damaged trees of different species, estimate the number of dead trees, and record the information on a sketchmap while flying over the forested landscape. Air turbulence, cloud shadow, haze, smoke, and observer experience can affect the quality of the survey. These sketchmaps and the resultant data summaries provide an estimate of conditions on the ground, and may differ from estimates derived by other methods.

Aerial surveys conducted annually provide information on the current status of some causal agents, and is important in examining insect activity trends by comparing previous and current survey data over large areas.

DISCLAIMER

The sources of the digital map layer used to compile the base map upon which the insect and disease data are presented vary in both source and scale; therefore, accuracy is not guaranteed.

The insect and disease data should be used only as an indicator of insect and disease activity, and should be ground - trufied for actual location and causal agent. Polygons indicate locations of tree mortality, defoliation, and/or other damage. Polygons do not indicate that all trees within the polygon are diseased or damaged. The joint cooperators reserve the right to correct, modify, update, or replace the data as necessary. Using this data for purposes other than those for which it was intended may yield inaccurate or misleading results.

Forest Health Protection-Boise Field Office 1/8/2015 CN