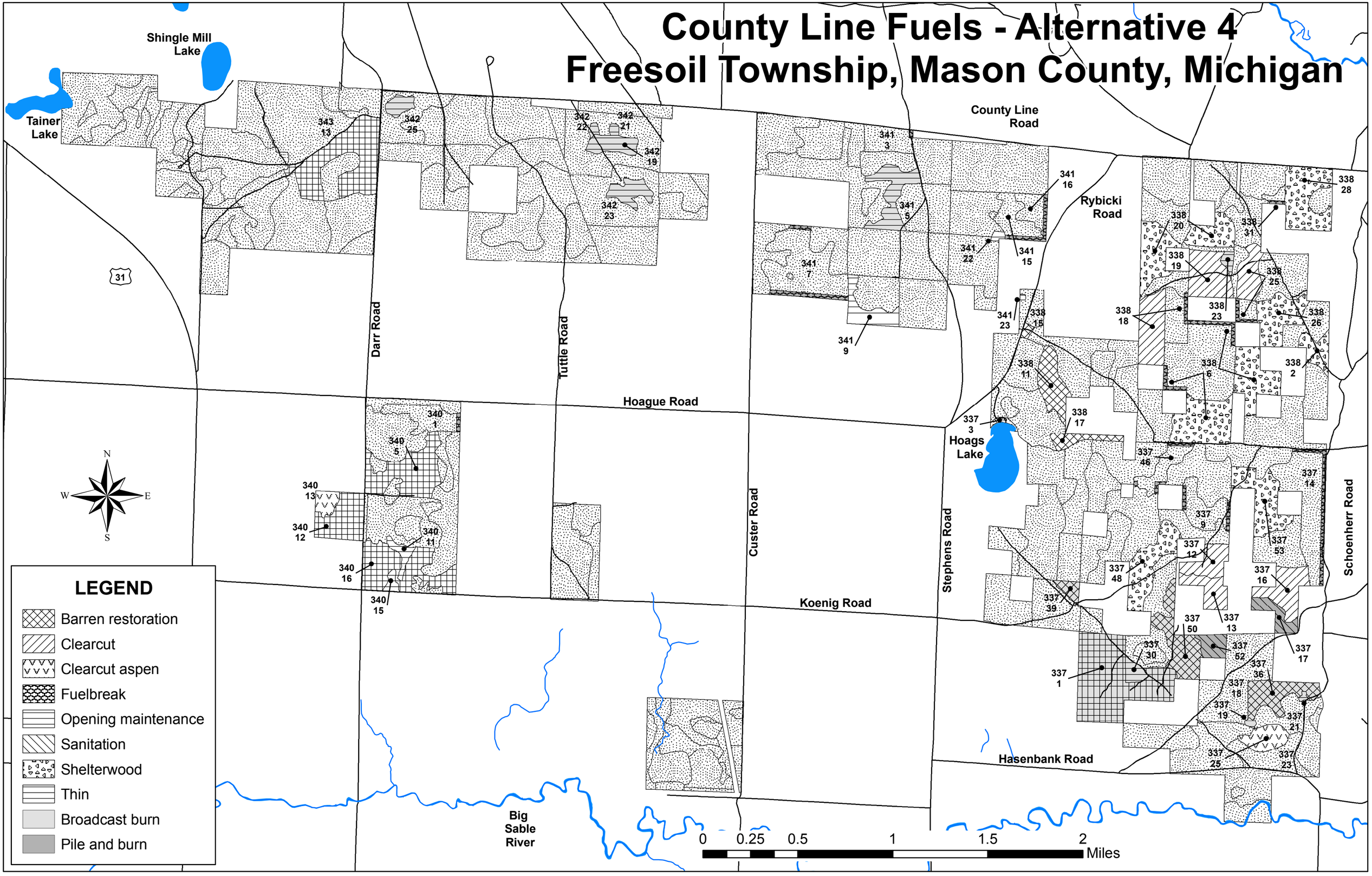County Line Fuels - Alternative 4
Freesoil Township, Mason County, Michigan