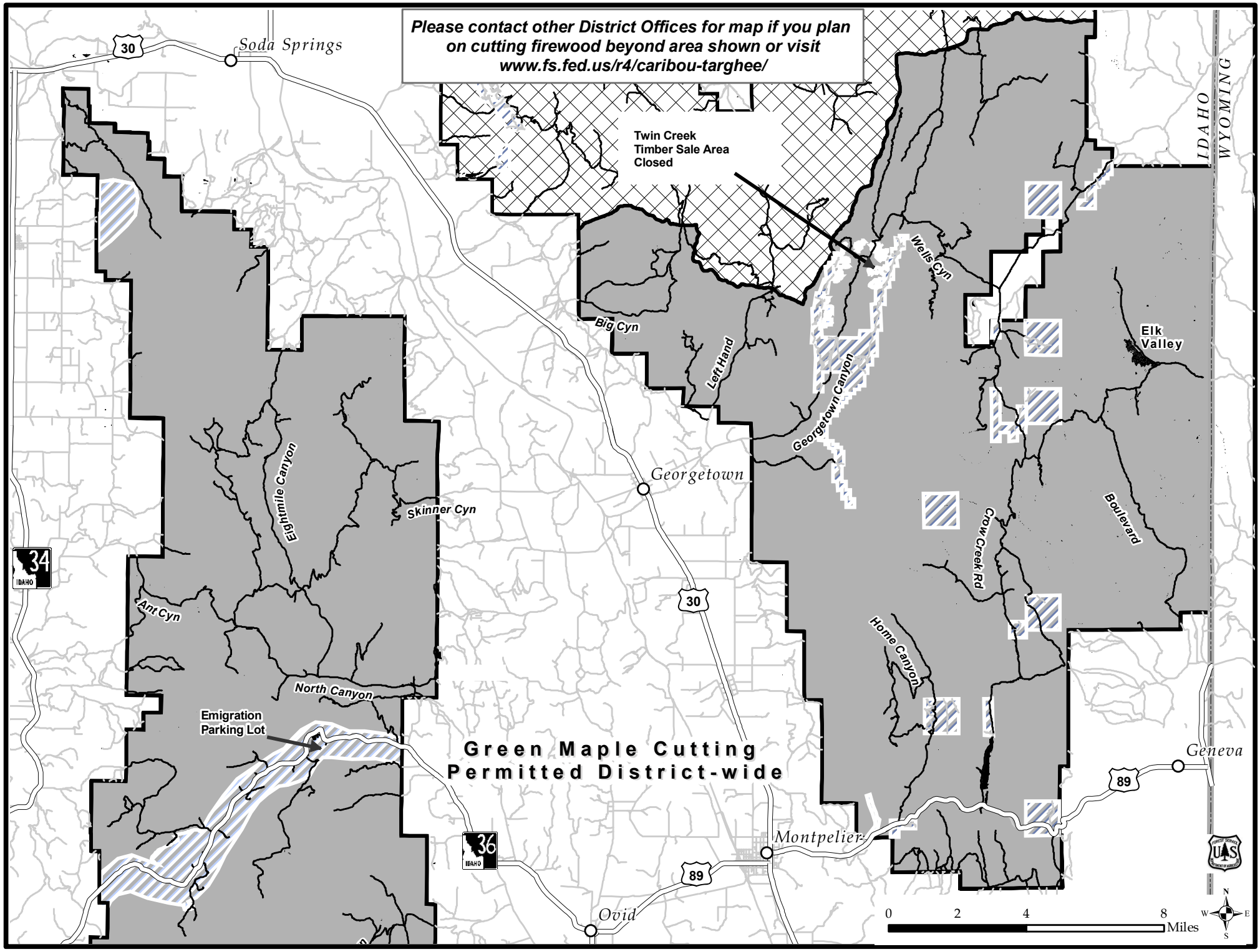
Please contact other District Offices for map if you plan on cutting firewood beyond area shown or visit www.fs.fed.us/r4/caribou-targhee/
Soda Springs
30
Twin Creek Timber Sale Area Closed
IDAHO
WYOMING
Wells Cyn
Big Cyn
Left Hand
Georgetown Canyon
Elk Valley
Georgetown
Eightmile Canyon
Skinner Cyn
Crow Creek Rd
Boulevard
34
IDAHO
Ant Cyn
30
Home Canyon
North Canyon
Emigration Parking Lot
Green Maple Cutting Permitted District-wide
Geneva
89
Montpelier
36
IDAHO
89
Ovid
0 2 4 8 Miles
N
W
E
S